New Season
CHINA TEA,
2/11, 3/6, 3/9.
LAPSANG SOUCHONG,
3/11, 4/6, 6/-.
7lbs. Carriage Paid.
Robt. Roberts & Co. (Ireland) LTD.
44 Grafton Street } DUBLIN.
19 Suffolk Street }

SPECIAL EXTRA

The Irish Times.

PRICE TWOPENCE. DUBLIN, WEDNESDAY, OCTOBER 22, 1924. VOL. LXVI. No. 9068.

Births, Marriages, and Deaths (which in all cases must be authenticated), 3 lines, 20 words, 2/6; each additional line of 7 words, 8d.

Irish Times 'Phone Numbers.—Dublin—5036 and 5037; Belfast—1787; London—Central 4350. Belfast Office—139 Royal Avenue. London Office—59 Fleet Street.

ROLL OF HONOUR.
(1914-1918.)

IN MEMORIAM.

BAYLY—In proud and loving memory of my dearly-loved son, Captain Launcelot M. Bayly, M.C., 1st Battalion Royal Irish Rifles, died of wounds received in action, Belgium, October 22nd, 1918.

BAYLY—In loving memory of Captain Launcelot M. Bayly, M.C., Royal Irish Rifles, second son of the late Captain E. C. Bayly, of Killough Castle, Thurles, and 30 Grosvenor place, Dublin, died at Knock, Belgium, on 22nd October, 1918, from wounds received in action on previous day.

McCLEAN—In loving memory of William McClean (Willie), killed in action 22nd October, 1918. Inserted by his loving wife, Jennie.

BIRTHS.

CALVERT—October 14, 1924, at Clontarf, Dublin, to Mr. and Mrs. G. H. Calvert, a son.

ROBERTS—October 12, 1924, at Avondale Nursing Home, Strand road, Sandymount, to Mr. and Mrs. W. H. Roberts, a daughter.

UPRICHARD—October 15, 1924, to Rev. L. V. and Mrs. Uprichard, Portstewart, a son.

WILSON—October 18, 1924, at Wine street, Sligo, to Mr. and Mrs. C. A. Wilson, a daughter.

MARRIAGES.

DAWSON and JOHNSTON—October 15, 1924, at Ballinderry, County Antrim, Thomas Lewis, second son of the late Thomas Edward and Mrs. Dawson, late of Monteagle, County Cork, to Elizabeth (Lily), second daughter of the late Edward and Mrs. Johnston, R.I.C., late of Kilbrittain, County Cork.

DIGBY-GRANT and McKEEVER—October 15, 1924, by special licence, at Colchester, William Digby-Grant, son of the late Franklin and Mrs. Digby-Grant, of Fulham road, Kensington, London, to Victoria Maude, youngest daughter of the late John McKeever, R.I.C., Tobercurry, and Mrs. McKeever, 37 Meyrick Crescent, Colchester, Essex.

HUGHES and MURPHY—October 6, 1924, at the Church of the Assumption, Dalkey, County Dublin, by the Rev. Fr. FitzPatrick, Thomas J. Hughes, B.A., 9 Queen's Park, Monkstown, County Dublin, second surviving son of the late Patrick Hughes and of Mrs. Hughes, Earl street, Longford, to Kathleen, only child of James J. and Mrs. Murphy, 5 Sorrento terrace, Dalkey. No cards.

McCANN and LOCKWOOD—October 15, 1924, at St. Patrick's Church, Huddersfield, with Nuptial Mass, by the Rev. P. Mulligan, P.P., St. Mary's, Urbleshanny, County Monaghan, assisted by the Very Rev. Dean Murphy, P.P., John Henry McCann, M.B., B.A., eldest son of Mr. and Mrs. John McCann, Hilton House, Aughnacloy, County Tyrone, to Nora Kathleen, only daughter of Mr. and Mrs. F. W. Lockwood, Bankfoot House, Armitage Bridge, Huddersfield.

MILLS and SMYTH—October 14, 1924, at the First Presbyterian Church, Los Angeles, by the Rev. Hugh K. Walker, Thomas, second son of the late Mr. and Mrs. Mills, Glasgow, to Kitty, elder daughter of the late Brice Smyth, and of Mrs. Smyth, Edgewood, Whitehouse.

DEATHS.

ANNOUNCEMENTS received late for insertion in this column will be found on Page 6.

BAGOT—October 20, 1924, at his residence, Greenville, York road, Rathmines, Andrew George Bagot, son of the late Andrew Herbert Bagot, of Dublin, in his 72nd year. Funeral to-morrow (Thursday), 23rd inst., leaving above address at 9.40 a.m., for Mount Jerome.

BORROWES—October 19, 1924, at "Orpines," Wateringbury, Kent, Sir Kildare Dixon Borrowes, Baronet, late 11th Hussars, and formerly of Barretstown Castle, County Kildare, Ireland. Funeral at Wateringbury to-morrow (Thursday), 23rd October.

BRUNKER—October 20, 1924, at 18 Grosvenor place, Rathgar, Jeannette, widow of the late James E. Brunker, M.A., and daughter of the late Dr. Edward Anderson, Dublin. Funeral this (Wednesday) morning at 10 o'clock to Mount Jerome.

GILES—October 20, 1924, at Gransha, Castlemaine, County Kerry, Mary Anne, relict of the late Alexander Giles. "For ever with the Lord."

(CONTINUED ON NEXT COLUMN.)

(CONTINUED FROM PREVIOUS COLUMN)

DEATHS.

GREENWAY—October 3, 1924, after a short illness, William Henry Greenway (formerly of 3 Oxford street, Southampton, and of this city). Sincerely regretted.

GRUNDY—On Tuesday, October 21, 1924, at City of Dublin Hospital, Baggot street, Robert Grundy, late of 13 Merchants quay, Dublin, R.I.P. Funeral to-morrow (Thursday) morning, 23rd inst., from R.C. Church, Merchants quay, after 10 o'clock Mass.

MAGUIRE—October 21, 1924, P. A. Maguire, late of Ulster Bank House, Naas, aged 77 years. R.I.P. Funeral, in respect to his wishes, strictly private.

ROBINSON—October 21, 1924, at Richmond, Greystones, Elizabeth Haughton, widow of the late Joseph Leland Robinson, of Lyross, Greystones. Funeral arrangements later. No flowers.

THOMPSON—October 13, 1924, at his residence, Baylough, Portlaw, County Waterford, Mr. John Thompson passed peacefully away, after a long and painful illness, aged 75 years. "Peace, perfect peace." Interred in Guilcagh.

WATERHOUSE—October 21, 1924, at 170 Ellesmere road, Sheffield, Thomas George, youngest son of the late Samuel Swinburn Waterhouse, Killiney.

ACKNOWLEDGMENT.

Mrs. Taylor and family, Athenry, desire to return sincere thanks to all friends who sympathised with them in their bereavement.

IN MEMORIAM.

CARRY—In loving memory of Eddie, who died 22nd October, 1923, dearly-beloved husband of Eva Carry. "Blessed are the pure in heart, for they shall see God."

COOK—In loving memory of Cameron Findlay Cook, who departed this life 22nd October, 1922.—Violet.

DOVER—In ever-loving memory of my beloved husband, James Dover, who suddenly entered into rest 22nd October, 1919. Dearly loved and sadly missed by his loving wife, sons, and daughters.

LEWIS—In sad and loving memory of our darling mother, Jane Lewis, Clonmellon, who fell asleep in Jesus on 22nd October, 1923.
Not gone from memory, not gone from love,
But gone to a Father's Home above.
Inserted by her loving children.

NICHOLS'
'Phone—276. 'Phone—276.
FUNERAL AND CARRIAGE ESTABLISHMENT, Lombard street (Westland Row). Coffins, Hearses, and Every Requisite. Economy and Punctuality.

FUNERAL REQUISITES OF EVERY DESCRIPTION.
WALLER,
49 and 50 DENZILLE STREET (Merrion Square).
SALOON MOTOR HEARSE.
Private Mortuary.
'Phone—131. Wires—"Undertaker, Dublin."

MILLER
& CO., BRAY.
FUNERAL DIRECTORS.
SANITATION SPECIALISTS.
SUPERIOR SALOON MOTOR HEARSES.
Orders from any part of the country attended to at once.
Wires: "Collier, Bray."
'Phone, Bray 117.

GLEDHILL'S FAMOUS CASH REGISTERS.
THE BEST FOR 35 YEARS.
EASY TERMS OF PAYMENT.
YOUR OLD MODEL EXCHANGED.
SUPPLIES TO SUIT ALL TILLS.
Every Machine Guaranteed for five years.
Sole Distributors for I.F.S.:
BUSINESS MACHINES, LIMITED,
'Phone 3664, Dublin. 9 Leinster street, Dublin.

CONVENT LAUNDRY, THOMASTOWN, CO. KILKENNY.
The Sisters of Mercy beg to announce to their friends and the public that their Laundry is fitted with all Up-to-date Machinery and Steam Power. They are now able to undertake every class of Laundry Work.

INCOME TAX Assessments Checked, Returns Filled, Claims Prepared.—Nevin and Grimes, Experts, 11 St. Andrew street, Dublin.

MISCELLANEOUS.

RE THOMAS LAWRENSON, Horse Trainer, formerly of 50 Synge street, Dublin, who died on 23rd September, 1924, at 29 Upper Gardiner street, Dublin.
Persons who can give any information with reference to a Will made by the above Deceased (a native of Hollyfort, Gorey, County Wexford), which is said to have been deposited in the office of a Dublin Solicitor, will please communicate with the undersigned Solicitors for the Next-of-Kin:
M. J. O'CONNOR and Co., Solicitors, Gorey.

BUILDING GROUND, Sydney Parade, Sale or Let, adjoining Aliesbury road; two or four Houses. Apply 98 MERRION ROAD.

HENRY THOMSON BIGGER, late of Falmore Hall, Dundalk, County Louth, Esq., Deceased. Persons claiming to be creditors of Deceased, who died on 13th October, 1924, are requested to send forthwith particulars of their claims to
ROBERT ESPINASSE and CO., Solicitors for the Executor, Roden place, Dundalk.

RUGBY FOOTBALL—IRELAND v. NEW ZEALAND, SATURDAY, 1st Nov., 1924, 2.45 p.m. Admission Tickets 5/6 (including tax). Admission at Turnstiles on day of Match, 2/- (including tax). Tickets sold at Messrs. Elvery, Sackville street and Nassau street; J. J. Fox, Grafton street; Hely, Dame street; Sibery, Dame street and Rathmines; Hennessy, Rathmines, and Keane, Rathmines.

ADVERTISERS are specially requested to see that Copy for Advertisements in the Saturday issue of the "Irish Times" is sent this Office at least two days before date of publication.
THE MANAGER.

MARBLE CHIMNEY PIECES.
FOR SALE, two large Marble Chimney Pieces, one varied Irish, suitable for library, board, or club rooms. To be seen at Messrs. Maguire and Gatchell's, Dawson street, Dublin.

ADVERTISER wishes to dispose of Dress Circle Seat first two Celebrity Concerts.—B 1153, this office.

WANTED, a Hall suitable for Badminton, convenient to City. State terms. Two nights weekly.—B 1086, this office.

TO INSURANCE COMPANIES, ETC.—DAWSON STREET. Entire Premises to LET on long lease. POSSESSION; £500 and Rates. NO FINE. PERFECT ORDER.—B 1173, this office.

TWO Gentlemen can have a select home and every comfort in a nice house, South side.—Z 3429, House," this office.

NORTHUMBERLAND ROAD, one of the best Houses on the road, in perfect order; long lease; low ground rent. Possession. To be Sold under value to a prompt purchaser. Particulars and Order to View from the Agents,
JAMES H. NORTH and CO., 110 Grafton street.

"TAMILESE," the Tea for Flavour. Packed in ¼, ½, and 1lb. Packets. Ask for it.

FURNITURE AUCTIONS CONDUCTED—James H. North and Co., Auctioneers, Grafton street. Established 1829.

JOHN C. PARKES and Sons, Ltd., DUBLIN.
Ranges, Grates and Baths. Enamelled Slate Mantels. Gas and Steam Tubes.

ELVERY AND CO., LTD., LADIES' RAINPROOF COATS, NEWEST STYLES.
ELEPHANT HOUSE, DUBLIN, CORK, & LONDON.

BROOKS, THOMAS, AND CO., LTD., DUBLIN.
TILING.
FOR FLOORS AND WALLS.
INEXPENSIVE, FIREPROOF, CLEAN, SANITARY.
ARTISTIC DESIGNS.

VALUATIONS OF FURNITURE, HOUSE Property, etc., made for Probate and all purposes—James H. North and Co., Valuers, Grafton street.

ANNE LYNCH'S TEAS.

PENKNIVES—The Celebrated "Barber" make in great variety, from 2/-
BOOTH BROTHERS, DUBLIN.

RED BANK RESTAURANT, D'OLIER STREET (newly decorated).—Breakfasts, Luncheons, Dinners, Suppers. 4-Course Luncheon, 2/-. High-Class Teas from 1/-. Oysters Now in Season.

NO WOMAN need suffer any facial blemish. By POMEROY ELECTROLYSIS TREATMENT Superfluous Hair is destroyed at the root; warts and moles vanish, and peace of mind returns. Make an appointment for a Free Consultation to-day.—Mrs. Pomeroy, Ltd., 67 Grafton street, Dublin.

THOS. HENSHAW and CO., LIMITED. STOVES, RANGES, GRATES. 3-12 CHRISTCHURCH PLACE. Works—Clonskea.

JOHN MOTORS PAINTED. HUTTON AND SONS.

WOLSELEY Springing enables fast driving on the worst roads. Test it.—GRAFTON MOTOR COMPANY, DUBLIN.

HAVE your FORDSON TRACTOR overhauled NOW before the Winter Season begins, by Genuine FORDSON Mechanics using Genuine FORDSON Parts.
AUTOCARS IRELAND LTD., 19 Chatham street. Authorised FORDSON Dealers.

MORRIS One Ton Trucks, price £185.—G. A. BRITTAIN, LTD., Hatch street, Dublin.

GET a Ford Tudor Sedan, beautifully finished, for £215, ex-Cork, and enjoy the winter at home.—R. W. ARCHER and CO., 17a Wentworth Place, Dublin.

COMMER Cars create confidence, more business.—Co. Wicklow Garage and Motor Touring Co., Bray.

A REPRESENTATIVE of R. W. ARCHER and CO will be in attendance at STAND No. 211 during the Show to deal with Free State inquiries concerning the ALL-BRITISH STANDARD CARS.
65 LR. MOUNT STREET, DUBLIN.

ALBION Motor Lorries, 25 cwt. to 4-ton loads.—H. A. Pender, Thomas's lane, Up. O'Connell st.

TULLAMORE—The "Irish Times," the "Weekly Irish Times," and the "Irish Field" can be had immediately after the arrival of the trains from Mr. M. F. Gorry, Harbour street.

ALL WIRELESS STATIONS on a blue sticker. See the Special Article in the WEEKLY IRISH TIMES to-day.

PRETTY WALL PAPERS.
All the best designs and newest Colourings. Patterns by post or from your Decorator.
DOCKRELL Limited, Dublin.

CARSON'S "VITROLITE."—The Paint for greenhouses and outside work.—Carson's, 22 Bachelor's Walk, Dublin.

PENSIONS—Numerous queries regarding Pensions (Increase) Acts answered by a barrister in the WEEKLY IRISH TIMES.

OLDSMOBILE
THE SILKY SIX.
£335 PLUS CARRIAGE.
The Six of the Century for Value.
LINCOLN & NOLAN, LTD.,
57 AND 58 LR. BAGGOT ST., DUBLIN.
"WHERE SERVICE AND VALUE MEET."
'Phone—943. Wires—"Lincolan, Dublin."

SPECIAL PURCHASE
GENT.'S WOOL CARDIGANS,
7/9 & 10/6.
EXCEPTIONAL VALUE.
GRANDY,
ST. STEPHEN'S GREEN, N., DUBLIN.

WINTER CURTAINS.
DURING THIS WEEK WE ARE MAKING A SPECIAL SHOW OF UNFADEABLE FABRICS AND MADE-UP CURTAINS.
SEE OUR WINDOWS.
PIM BROTHERS, LTD.,
EXCHEQUER ST., DUBLIN.

BEVERLY SMYTH & SONS
REMOVALS & STORAGE.
MOTOR VANS, MOTOR LORRIES.
30 SOUTH ANNE ST., DUBLIN.
Telephone: Dublin, 207. Telegrams: Beverly, Dublin.

THE BEST BLACK INK IN ALL THE WORLD.
H. N. DRAPER'S
DICHROIC INK.
PRAISED AND USED BY PITMAN.
FLOWS FREELY FROM THE PEN.
NEVER THICKENS OR DEPOSITS.
DOES NOT CORRODE STEEL PENS.
This beautiful Ink is the best for Fountain Pens and all Pens. Contains no gums or thickening matter.

REMOVALS
BY MOTOR VANS.
ERNEST CULLEN & SONS,
8, 9 & 10 NORTH ANNE STREET, DUBLIN.
WE WILL REMOVE YOUR HOUSEHOLD FURNITURE AND EFFECTS IN OUR MOTOR FURNITURE VANS TO OR FROM ANY PART OF IRELAND.
'Phone 4753. Dublin. Grams: "Haulage, Dublin."

MONEY Lent by Post, from £30 to £5,000, on Note of Hand alone, without security, to ladies or gentlemen; strictly private. No charge whatever if Loan is not granted. Apply SECRETARY, The City and County Private Finance Co., Ltd., 12 South Leinster street, Dublin.

THE WRECK SCENE in this week's instalment of Silas K. Hocking's new serial, "The Crooked Trail," is a most thrilling one. Get the WEEKLY IRISH TIMES to-day.

The Dance—with magic of motion and sunshine of glance—yields its greatest pleasure when no eye of criticism can be cast on one's apparel.

Dinner Suits, ready to wear, from £6 15/-
To order from 10 gns.
THOMPSON'S,
Tailor for Three Generations,
8 Westmoreland street.

SACKS
We are large dealers (both buyers and sellers) in all grades of new and second-hand Sacks and Bags. Get our quotations. Also for Rick, Binder and Tractor COVERS.
J. P. KEOGH & CO.
2 George's Quay and Corn Exchange Place.
Telegrams. "Tarpaulin." Telephone: DUBLIN. 496.

Only One In Ireland
Skilled Hands, Up-to-date Machinery, Expert Supervision, have made our Reputation.
Our latest machine (the only one in Ireland is)
America's
Last Word in Curtain Finishing.
It smoothes out every Scallop like new.
It retains the original shape of Curtains, and They hang as straight as when purchased.
Eustace Bros.
CORK ST. DUBLIN
PHONE. 1108 & PRIVATE EXCHANGE
Branches: 8 Aungier St. 15 Blessington St., Dublin

ST. PATRICK'S HOSPITAL, DUBLIN.
In addition to the Main Hospital in James's street, the Governors have Branch Establishments at St. Edmondsbury, Lucan, standing in a Demesne of 200 acres, and provided with every facility for the Curative Treatment of Mental Cases.
The Mansion at St. Edmondsbury has been adapted for the treatment of Ladies, and a Villa specially built to accommodate a limited number of Gentlemen.
Urgent Cases can be admitted to the Hospital on application to the Medical Superintendent.
For further particulars, Forms, etc., apply to THE REGISTRAR, St. Patrick's Hospital, James's street, Dublin.

THE BEST WEEK-END PAPER FOR DUBLIN People is the "WEEKLY IRISH TIMES."
Last Edition on Sale every Saturday Morning.
Price Twopence.

HORSES.
Wires—"Sewell's, Dublin." Telephone—674.
SEWELL'S, DUBLIN.
AUCTION AT THE REPOSITORY ON TO-MORROW (THURSDAY),
Commencing at Two o'clock.
HUNTERS, HARNESS HORSES, PONIES, TRAPS, HARNESS, etc. Also some Broughams, Landaus, Double and Single Harness, etc.
SEWELL, SON & SIMPSON
AUCTIONEERS. (LTD.)

PESTERRE'S RIDING SCHOOL.
NEW PREMISES AT 11 MONTPELIER HILL.
EXTENSIVE LIVERY, HUNTERS AND PARK HACKS FOR HIRE OR SALE.
RIDING LESSONS GIVEN IN SCHOOL UNDER PERSONAL SUPERVISION.
Proprietress—Miss H. CROASDAILE. 'Phone 2675.

LMS
LONDON MIDLAND AND SCOTTISH RAILWAY
Autumn Holiday Arrangements
Via Holyhead—October
From DUBLIN (via Dun Laoghaire):—
EACH FRIDAY—By Day or Night Mail Service. Excursion Tickets—15 Days.
Bookings on Friday, Oct. 31st—8 days only. Return up to Nov. 7th.
From Belfast, Newry, Dundalk and Greenore, via Greenore and Holyhead—
EACH THURSDAY. Excursion Tickets—15 days.
Bookings on Thursday, Oct. 30th—8 days only. Return up to Nov. 6th.
BRITISH EMPIRE EXHIBITION—WEMBLEY
To October 25 (inclusive).
From DUBLIN (via Dun Laoghaire):—
EACH SATURDAY—By Day or Night Mail Service. Excursion Tickets to London (Euston)—(8 Days).
From Belfast, Newry, Dundalk and Greenore, via Greenore—
EACH SATURDAY. Excursion Tickets to London (Euston)—7 days.
SPECIAL 3-DAY EXCURSION TICKETS TO LONDON (Euston) will also be issued as under:—
EACH SUNDAY—By Night Mail Service } Returning on Wednesday
EACH MONDAY—By Day Mail Service } by Night Mail Service.
EACH MONDAY—By Night Mail Service } Returning on Thursday
EACH TUESDAY—By Day Mail Service } by Night Mail Service.
From Belfast, Newry, Dundalk and Greenore, via Greenore—
ON TUESDAY NIGHTS. Returning on Thursdays by 6.30 p.m. train from Euston.
For particulars of Fares see Small Bills.
Tickets and full information may be obtained at L.M.S. Offices:—15 Westmoreland Street, Dublin; 12 Royal Avenue, Belfast; Thomas Cook & Son, 118 Grafton Street, Dublin; Royal Avenue, Belfast; and at the Stations.
H. G. BURGESS, General Manager.

A PURE FREE-LATHERING SOAP
Dixon's 'Favourite' Soap
IN TABLETS
IS THE BEST FOR ALL HOUSEHOLD PURPOSES
MADE IN DUBLIN

CLERYS
for Largest Stocks of
Wolsey
UNSHRINKABLE UNDERWEAR

WE are recommending Wolsey this season because we *know* that every Wolsey garment we sell is going to strengthen the goodwill existing between our customers and ourselves and because experience *proves* that every new customer for Wolsey eventually comes back for more

Every Wolsey garment is made from pure wool and can be relied upon to give more comfort, greater health-protection and better all-round service that any other similar garments in the world.

THE WOLSEY GUARANTEE

With every trade-marked Wolsey garment we sell goes the definite guarantee of immediate free replacement if it shrinks in wash or wear. Behind this guarantee is the largest and oldest established firm of Underwear Makers in Europe. This guarantee is only one of the reasons for the ever-growing popularity of Wolsey. The true test lies in the wearing of Wolsey. Come and see our stocks to-day. Buy one Wolsey garment and you will realise why we are so confident in recommending Wolsey to our customers.

Wolsey for Ladies

No. 682—Ladies' Pure All-Wool Cashmere Natural "Wolsey" Combinations, beautiful soft finish, perfect fitting and unshrinkable. V-neck and short sleeves. Woman's Size 10/6
Outsize ..... 11/6.

No. 685.—Ladies' Pure Wool White "Wolsey" Combinations. Very warm and comfortable for present season, unshrinkable. V-neck and short sleeves 11/6
Woman's Size ..... 12/6.
Outsize .....

No. 900.—Ladies' White "Wolsey" De Luxe Combinations, lovely soft, warm texture, perfectly shaped and absolutely unshrinkable. V-neck and short sleeves. Woman's Size... 24/6
Outsize ..... 25/6.

No. 900.—Ladies' White "Wolsey" De Luxe Undervests, extra warm and ideal for comfort and wear, fully fashioned, high neck, short sleeves. 16/6
Woman's Size ..... 17/6.
Outsize .....
Also with long sleeves. 17/6
Woman's Size ..... 18/6.
Outsize .....

No. 288.—Ladies' Natural "Wolsey" Pure Wool Undervests, beautiful soft texture, unshrinkable, high neck, long sleeves. Woman's Size 9/11.
Outsize ..... 10/11.

No. 901.—Ladies' Natural "Wolsey" De Luxe Combinations, lovely soft, warm texture; ideal winter wear; high neck, long sleeves. Woman's Size 26/6
Outsize 27/6.

Wolsey for Men

No. 285—Men's Natural "Wolsey" Pure Wool Vests and Pants, very soft, hard-wearing quality; perfectly shaped.

VESTS—Sizes—Prices.			
36	38	40	42
8/11	9/6	10/6	11/6

PANTS—Sizes—Prices.			
36	38	40	42
9/11	10/6	11/6	12/6

No. 284.—Men's Natural "Wolsey" Pure Wool Cashmere Vests and Pants, exceptionally soft, warm and durable quality.

VESTS—Sizes—Prices.			
36	38	40	42
10/6	11/6	12/6	13/6

PANTS—Sizes—Prices.			
36	38	40	42
11/6	12/6	13/6	14/6

No. 290.—Men's Natural "Wolsey" Extra pure All-Wool Cashmere Vests and Pants. Very soft and durable. Fashioned with spliced seats.

VESTS—Sizes—Prices.			
36	38	40	42
15/6	15/11	16/11	17/11

PANTS—Sizes—Prices.			
36	38	40	42
16/6	16/11	17/11	18/11

No. 282.—Men's Natural "Wolsey" Pure Wool Cashmere Combinations, fully fashioned and perfect fitting. Very warm, hard-wearing quality.

Sizes—Prices.		
38	40	42
22/6	24/6	26/6

We also have Ample Stocks of Wolsey Garments for Children, Maids, &c.

Come and See Our Stocks of WOLSEY
In all Weights and Sizes at the Price You Want!

CLERY & CO. LTD., O'CONNELL ST., DUBLIN.

ROVER
ROVER
ROVER

"The Car that Set the Fashion to the World."

14 h.p. Rover Cars now sold in the Free State
DUTY FREE

The following prices are subject to delivery charges only
14 h.p. 2/3-str. (4 speed) - £485
14 h.p. 4/5-str. (4 speed) - £495

Catalogue or trial run on application to—
THE ROVER COMPANY, LTD.,
Lord Edward St., Dublin. Telephone 1060.

Motor Matters, Bicycles &c.

MOTOR CARS.

ARIEL Demonstration 2-4 Seater, little used, £175. A. Wallen, Trinity street Garage, Dublin. T

AT Woods', Westland Row—B.S.A. Cars now further reduced, £205. T

LINCOLN AND NOLAN, LTD., 67 and 68 LOWER BAGGOT STREET. BUICK ..... CHEVROLET. OAKLAND ..... SUNBEAM. "Where service and value meet." T

ROVER CARS.

CALL AND INSPECT THE NEW 9 H.P. WATER-COOLED FOUR-CYLINDER MODEL. Trials Arranged.

THE ROVER CO. LIMITED. 16 LORD EDWARD STREET, DUBLIN.

1923 12 h.p. CLYNO CARS (New), reduced prices. 4 SEATER ALL WEATHER, self starter. 5 SEATER ALL WEATHER, self starter. 40-45 miles per gallon.
W. R. CARLYLE & SON, LTD., 20 KILDARE STREET.

SUNBEAM AND ANSALDO CARS. Early Delivery 1925 Models. Authorised Distributor; T. J. ROGERS, 42/5 SOUTH KING STREET, DUBLIN.

FOR IMMEDIATE DISPOSAL. ONE VAUXHALL LANDAULETTE. ONE TALBOT LIMOUSINE. ONE 14 h.p. STANDARD FOUR SEATER. All in Perfect Running Order and Condition. ONE NEW 10 h.p. WINDSOR FOUR SEATER. Apply— SHELBOURNE MOTORS, 23a STEPHEN'S GREEN, N., DUBLIN.

E. J. SHANNON and CO., BELGROVE ROAD GARAGE, CLONTARF, DUBLIN—Luxurious Cars Open or Closed for Hire by Day or Night. Garage open Day and Night. 'Phone—Clontarf 125. REPAIRS AND REPAINTING. Any Make of Car Supplied. X

MOTOR VEHICLE INSURANCE. Comprehensive Policy, including BURGLARY, HOUSEBREAKING and THEFT. Ask for quotations from FRANK GIBSON-LLOYD and CO., LTD. 30 Anglesea Street, DUBLIN. X

ANSALDO 12 h.p. Tourer, 1924 Demonstrator; perfect order.—T. J. Rogers, 42-45, South King street, Dublin. 20 E

A 1922 Overland Touring Car, in splendid condition, for Sale; bargain.—Sanderson, 54 Lower Dominick street, Dublin. 20 E

ARMSTRONG Siddeley Demonstrator Albert, all weather, late 1923, perfect condition; Ford Coupe, English body, with Dickey, in excellent condition; any trial.—Express Auto Co., 52 Dawson street, Dublin. 21 D

BUICK Car, 1923, 13,000 miles, three new tyres, price £260; no offers; seen by appointment.—M. and J. Dawson, Maynooth. 21 F

CROSSLEY Touring Car, 1921, with Landaulette Body to fit same; also 4 Cabriolet Body.—B 1136, this office. 21 E

DEFERRED Payments—Any make of new Car supplied (except Fords); immediate delivery; state particular car required.—Nassau Motor Co., 25 Nassau street. 21 F

FOR all Motor Body Work and Painting—The City Wheel and Carriage Works, Ltd., Great Brunswick Street, Dublin. 10 T

FOR Disposal, 11.4 1922 Model Humber 4 Seated Touring Car; very little used; in excellent condition; paint work as new. Address "Z 3356, Humber," this office. 18 C

FORD 5 Seater, late 1920, perfect running order, recently thoroughly overhauled, £35; insurance and tax paid; trial given.—Charles Dickinson, 35 South Frederick street, Dublin. 20 C

FORD, with "Offord" Cabriolet Body, beautiful condition throughout; taxed December; £85.—Roche and Mercella, Lower Mount street. 21 F

FIAT, 10-15 h.p., 1922 chassis, fitted with new English Coupe Body, for Sale.—Harry Wayte, Ltd., Portobello, Dublin. 20 E

HUMMOBILE Tourer, electric lighting and starting, very good order; £130.—Mulholland, 3a Lower Mount street. 17 C

CHAUFFEURS, MECHANICS.

WANTED.

MAN and Wife Wanted, Chauffeur, Cook; good recommendations.—Bellingham Todd, 5 Grafton st.

WANTED immediately, Chauffeur Groom, married; good driver essential; do running repairs; must help himself generally useful; send copies, state age and wages expected.—J. C. McKeever, Elm Grove, Gormanston. 17 C

DISENGAGED.

CHAUFFEUR, Handyman, Gardener; indoor or outdoor; state terms. Address "Z 3340, Chauffeur," this office 18 C

CHAUFFEUR—Young married Man, R.C., aged 32, one child, desires position; 9 years' experience Ford cars, driving and running repairs; generally useful about gentleman's place; plain gardening, understands cattle, etc.; Wife help in milk if required; moderate wage; interview if required; highest references. Address "Z 3344, Chauffeur," this office. 17 C

MOTOR CARS CONTINUED.

MOTORS—Hoods, Re-covers, Curtains and Upholstery.—Harris, 211 South King street, opposite Gaiety Theatre. 20 A

NEW 10/15 h.p. 1924 model 4 Seater, cost £400; accept £296 for immediate purchase.—B 1100, this office. 21 F

TOURING Cars for Hire; careful drivers; terms very moderate.—'Phone, 767 Dublin. 18 D

TAXIS for Hire, day or night; special terms for weddings, dances, and long-distance journeys; railway and hotel calls punctually attended to. 'Phone Lynch Bros., Usher's quay, Dublin, 2469. 20 F

VULCANISING—Guaranteed Repairs; prompt service.—Cahill's Vulcanising and Retreading Works, Upper Liffey street, Dublin. 8 17

1915 12 h.p. Rover 5 Seater, in perfect order; say trial; £145; or would Exchange for larger h.p. Car; covered in preferred. Addres "Z 3442, Motor," this office.

£60 BUYS Maxwell Touring Car, 1920, in running order and newly painted and overhauled.—Higgins, Kells. 21 F

WANTED.

WANTED, Two Seater, cheap. Address "Z 3369, Motor," this office. 19 D

WANTED, first class privately owned Landaulette, late model, 18 or 20 h.p.—B 1065, this office. 20 E

MOTOR CYCLES.

A.1.—ONLY a few more weeks remaining until stocktaking, all machines to be cleared; wonderful bargains in Sunbeam, Harley Davidson, Rover, New Imperial, Diamond; secondhand machines at give away prices.—Wayte Bros., Ltd., Lemon street, Dublin. 9

A STOUNDING Value—2½ four stroke B.S.A., £36 10/-; 2½, £47 10/-; 3½, £59 10/-; 6 Twin, £73.—Woods, Westland Row. 9

B.S.A. 3½ Touring Motor Cycles from £59, delivered.—Wallen, Trinity street Garage. T

ADVANCES on Motor Bikes, Cars, Jewels.—Gorman, Pawnbroker, Winetavern street (opposite Four Courts); new garage. T

EXCELSIOR 1¼ h.p., electric light, clutch, kick start, perfect order; £24.—Gilson's Garage, Mark's lane, Brunswick street. 20 E

FOR Sale, New Imperial Combination, new, £75. Address "Z 3349, Motor Cycle," this office. 18 C

INDIAN (1923) Scout, fully equipped; dynamo lighting, oversize tyres, Tansad, special mud shields; perfect order; bargain.—B 1036, this office. 20 E

LATE 1922 Indian Chief Combination, in excellent condition; any trial; bargain.—Ashton, Clonskeagh. 17 C

1923 NEW Imperial 2¾ h.p. Semi Sports Model, perfect; tax and insurance paid.—B 1049, this office.

WANTED.

WANTED, light Sidecar to suit 4 h.p. Triumph; state price and where seen.—B 1054, this office. 20 E

LORRIES, VANS, MOTOR AND STEAM HAULAGE.

BARGAIN, 15 cwt. Lorry, good order, accept £28; seen Dublin.—B 1111, this office. 21 D

FOR Sale, Crossley Tender, 30 cwt., in perfect order; can be seen by appointment.—B 1052, this office. 20 E

FOR Sale, Ford Motor Van, two months in use, 1924; absolute lowest, £85; perfect order.—Sir Valentine Grace, Monkstown. 21 F

LORRIES, Spare Parts, Solid Tyres—Largest stocks in England; lowest quotations for all makes of pneumatic, guaranteed Lorries, Tyres and Spare Parts; brand new Skid Units; highest grades, all sizes; cheap.—T. H. and L. O. Smith, Canal street, Nottingham. Tel. 6618. 14 22

3½ TON Flat Lorry, shop sailed, for Sale, cheap.—33 Harry Wayte, Ltd., Portobello, Dublin. 21 F

BODIES.

ALL classes of Motor Bodies are supplied by us promptly and at moderate prices. We execute cheaply and neatly Motor Repairs of every description—Wings, Radiators, Lamps, etc. Send us your orders.—O'Gorman Brothers, Ltd., Clonmel. 16 X

ACCESSORIES, TYRES, ETC.

MOTOR Car and Cycle Tyres, brand new, all sizes, cheap to clear.—18 Stamer street.

BICYCLES.

A1 PEDAL Cycles, by easy payments. Come and see them—Centaurs from £7, also Sunbeams, Sparkbrooks, B.S.A. Cycle Repairs specially cared for.—Wayte Bros., Ltd., Lemon street. 'Phone 2010. T

GIRL'S Bicycle, almost new, for Sale. Seen 18 Glasmore street, Glasnevin. 20 E

LADY'S Bicycle for Sale, perfect running order, £4.—7 Upper Mayor street, New Wapping street. North Wall. 20 E

CHAUFFEURS, MECHANICS, &c.

SITUATIONS CONTINUED.

LADY, under 30, Wanted as Assistant Housekeeper, country place in North; must be efficient in plain cooking, dairy, poultry; maid kept; small family; enclose references; state age, experience, and salary expected. Address "Z 3372, Assistant," this office. 19 D

MOTHER'S Help required daily (Ballsbridge), good cook and needlewoman; Protestant; state age, salary and enclose copies.—B 1046, this office. 20 C

MANTLE Department—Wanted, Assistant, with good experience; Protestant. Address "Z 3432, Assistant," this office. 21 E

MILLINERY and Mantles—Wanted immediately, experienced Obarge Hand for above Departments; good class place; Protestant; indoor. Address "Z 3431, Charge Hand," this office. 21 E

NORTH Circular road—Advertisements for this Paper are received by Mr. Losergan, Newsagent, 55 Cookstown, Yo Olde Toll House, Phoenix Park Gate, North Circular road.

OFFICE Porter and Caretaker—Wanted by City Merchants Man and Wife, without incumbrance, to act in this capacity; local applicants, and with similar previous experience preferred. Apply, stating age, experience, and enclosing copies only of testimonials, B 1097, this office. 21 F

POST Office—Wanted, a Lady Assistant, competent to take charge of comfortable home. Address "Z 3557, Lady," this office. 18 C

PENSIONS—Numerous queries regarding Pensions (Increase) Acts answered by a Barrister in the "Weekly Irish Times."

SHORTHAND Typist, aged 20/25; must be smart and accurate, and able to take dictation; apply in writing enclosing copies of references, stating age, and wages required, in own handwriting.—B 807, this office.

SWEETS, Retail; first class experience necessary.—17 Capel street, before 1 o'clock. 19 D

SMART Man required to call on Drapers in Dublin and district with a new line. No previous travelling experience necessary, but one with some acquaintance with the trade preferred. Apply, stating fully, last situation held, age, and when disengaged.—B 1096, this office.

TO Provision Assistants—Edwards and Co., Ballybrack, have an opening for a thoroughly good salesman; age about 25 years. Write fully, arranging interview. 21 F

TO Grocery and Provision Apprentices—Edwards and Co., Ballybrack, have a vacancy for a smart boy, well educated. Write for full particulars. 21 F

THE Wreck Scene in this week's instalment of Silas K. Hocking's new serial, "The Crooked Trail," is a most thrilling one. Get the "Weekly Irish Times" to-day.

WANTED, a Lady Help, Protestant, for Isle of Man (town); all duties; three in family (Irish); no children; state full particulars, references, and lowest salary. Address "Z 3356, Lady Help," this office. 18 C

WANTED, Lino Operator (Protestant) for Ulster Weekly; a live wire. State wages and speed to "Z 3364, Operator," this office. 19 C

WANTED, Senior Assistant or Manager (R.C.) for House Furnishing Warehouse, six counters; state age, experience, and salary wanted. Address "Z 3385, Senior," this office. 19 C

WANTED, Mother's Help, Protestant, young, musical; state wages; maid kept. Apply Mrs. Roberts, Inishtoe, Co. Kilkenny. 16 C

WANTED, respectable Protestant as Help, immediately, housework, sewing (no cooking). State particulars to Mrs. Coleborn, Corner House, Dunlavin.

WANTED, refined Girl for Fork Business; experienced preferred.—B O 1217, Irish Times Branch Office, Rathmines. 20 E

WANTED, Housekeeper for small family; good wages. Reply, stating age and longest term of previous employment, B 1162, this office.

YOUNG Lady (18-19) Wanted, quick and accurate at figures; knowledge shorthand, typewriting, and telephone experience an advantage.—B 1134, this office.

WANTED at once, LADY BOOKKEEPER and CASHIER; must have experience. Apply, stating age, salary required, copy previous references, and full particulars, to B 1116, this office.

APPRENTICE—Vacancy occurs high class Spirit Grocery; good appearance, able to speak well essential; references required.—B 1119, this office. 21 D

ALL Wireless Stations on a Loud Speaker. See the the Special Article in the "Weekly Irish Times" to-day.

COMPOSITOR (Society) Wanted for Provincial Office; good at make up, jobbing and news. Wages and experience.—"Z 3355, Compositor," this office. 19 C

DEMOBILISED Soldiers and Beginners—Your living guaranteed. Start your own Draper Business; little capital required. Write for catalogue and advice.—P. Lessing, Dept. C, 143 Roundedith, London, E.11. 5

GROCERY and Provisions—Smart Junior Wanted, Southern town. Reply, with references, stating age and salary expected (outdoor).—"Z 3358, Grocer," this office. 17 C

GENTS' Outfitting—Smart young Man Wanted for Outfitting Department; state age, experience, and salary expected.—J. D. Melville and Co., Ltd., Dundalk. 20 D

JEFFREY Brothers, 47 Grafton street, require immediately Junior Assistant for Gents' Outfitting.

LADY Help Wanted, young, (outdoor); housework.—32 Lower Leeson street.

SITUATIONS CONTINUED.

LADY, under 30, Wanted as Assistant Housekeeper, country place in North; must be efficient in plain cooking, dairy, poultry; maid kept; small family; enclose references; state age, experience, and salary expected. Address "Z 3372, Assistant," this office. 19 D

MOTHER'S Help required daily (Ballsbridge), good cook and needlewoman; Protestant; state age, salary and enclose copies.—B 1046, this office. 20 C

MANTLE Department—Wanted, Assistant, with good experience; Protestant. Address "Z 3432, Assistant," this office. 21 E

MILLINERY and Mantles—Wanted immediately, experienced Obarge Hand for above Departments; good class place; Protestant; indoor. Address "Z 3431, Charge Hand," this office. 21 E

NORTH Circular road—Advertisements for this Paper are received by Mr. Losergan, Newsagent, 55 Cookstown, Yo Olde Toll House, Phoenix Park Gate, North Circular road.

OFFICE Porter and Caretaker—Wanted by City Merchants Man and Wife, without incumbrance, to act in this capacity; local applicants, and with similar previous experience preferred. Apply, stating age, experience, and enclosing copies only of testimonials, B 1097, this office. 21 F

POST Office—Wanted, a Lady Assistant, competent to take charge of comfortable home. Address "Z 3557, Lady," this office. 18 C

PENSIONS—Numerous queries regarding Pensions (Increase) Acts answered by a Barrister in the "Weekly Irish Times."

SHORTHAND Typist, aged 20/25; must be smart and accurate, and able to take dictation; apply in writing enclosing copies of references, stating age, and wages required, in own handwriting.—B 807, this office.

SWEETS, Retail; first class experience necessary.—17 Capel street, before 1 o'clock. 19 D

SMART Man required to call on Drapers in Dublin and district with a new line. No previous travelling experience necessary, but one with some acquaintance with the trade preferred. Apply, stating fully, last situation held, age, and when disengaged.—B 1096, this office.

TO Provision Assistants—Edwards and Co., Ballybrack, have an opening for a thoroughly good salesman; age about 25 years. Write fully, arranging interview. 21 F

TO Grocery and Provision Apprentices—Edwards and Co., Ballybrack, have a vacancy for a smart boy, well educated. Write for full particulars. 21 F

THE Wreck Scene in this week's instalment of Silas K. Hocking's new serial, "The Crooked Trail," is a most thrilling one. Get the "Weekly Irish Times" to-day.

WANTED, a Lady Help, Protestant, for Isle of Man (town); all duties; three in family (Irish); no children; state full particulars, references, and lowest salary. Address "Z 3356, Lady Help," this office. 18 C

WANTED, Lino Operator (Protestant) for Ulster Weekly; a live wire. State wages and speed to "Z 3364, Operator," this office. 19 C

WANTED, Senior Assistant or Manager (R.C.) for House Furnishing Warehouse, six counters; state age, experience, and salary wanted. Address "Z 3385, Senior," this office. 19 C

WANTED, Mother's Help, Protestant, young, musical; state wages; maid kept. Apply Mrs. Roberts, Inishtoe, Co. Kilkenny. 16 C

WANTED, respectable Protestant as Help, immediately, housework, sewing (no cooking). State particulars to Mrs. Coleborn, Corner House, Dunlavin.

WANTED, refined Girl for Fork Business; experienced preferred.—B O 1217, Irish Times Branch Office, Rathmines. 20 E

WANTED, Housekeeper for small family; good wages. Reply, stating age and longest term of previous employment, B 1162, this office.

YOUNG Lady (18-19) Wanted, quick and accurate at figures; knowledge shorthand, typewriting, and telephone experience an advantage.—B 1134, this office.

MONEY, PARTNERSHIPS, ETC.

A. ELKINSON, 48 Aungier street.—Ex-R.I.C. Vouchers Cashed. Advances on Endorsement Policies. 26 4

A LOAN from £10 upwards can be had, reasonable interest, long terms.—B 788, this office. 79 18

EX-MILITARY and R.I.C. Pension Vouchers Cashed without delay at 53 South Frederick street, Dublin. 2 10

GROCERY and Provisions—Young Man with Capital wishes to Invest same, and willing to take an active part in the business, either travelling or otherwise. Address "Z 3396, Man," this office. 20 C

LOANS—The Commercial Union Loan and Discount Co., Ltd., 37 Middle Abbey street, Dublin, grant Loans. Apply to Manager. 26 21

LOANS advanced on own note of bond, city or country. Call or write, W. Watson, 5 Hawkins street, Dublin. 8 22

PARTNERS Wanted, to establish Wholesale Fish Business and Curing; profitable opportunity; capital required; knowledge not necessary.—B 1122, this office.

WANTED, by Priest, Loan of £500; liberal interest. Address "Z 3463, Loan," this office. 21 D

£5 20 6500 Advanced privately on approved personal security of borrower at an extremely low rate of interest; loan can be repaid by small instalments to suit. Call or write for particulars, S. Freeman and Co., 1 Garfield street, Belfast. 26 2

£1,200 WANTED at 7 per cent. for seven years on security of two valuable Co. Meath Grazing Farms. Address "Z 3206, Loan," this office. 20 C

APPRENTICE—Vacancy occurs high class Spirit Grocery; good appearance, able to speak well essential; references required.—B 1119, this office. 21 D

ALL Wireless Stations on a Loud Speaker. See the the Special Article in the "Weekly Irish Times" to-day.

COMPOSITOR (Society) Wanted for Provincial Office; good at make up, jobbing and news. Wages and experience.—"Z 3355, Compositor," this office. 19 C

DEMOBILISED Soldiers and Beginners—Your living guaranteed. Start your own Draper Business; little capital required. Write for catalogue and advice.—P. Lessing, Dept. C, 143 Roundedith, London, E.11. 5

GROCERY and Provisions—Smart Junior Wanted, Southern town. Reply, with references, stating age and salary expected (outdoor).—"Z 3358, Grocer," this office. 17 C

GENTS' Outfitting—Smart young Man Wanted for Outfitting Department; state age, experience, and salary expected.—J. D. Melville and Co., Ltd., Dundalk. 20 D

JEFFREY Brothers, 47 Grafton street, require immediately Junior Assistant for Gents' Outfitting.

LADY Help Wanted, young, (outdoor); housework.—32 Lower Leeson street.

HOTELS AND RESTAURANTS. OFFICIALS, SERVANTS, ETC.

POSITIONS VACANT.

WANTED for 1st Class City Restaurant, experienced Barman; must understand opening oysters, and be well recommended.—B 1036, this office. 20 E

WANTED, smart Page Boy for Golf Club; to live in. Apply, with references, to Secretary, Dun Laoghaire Golf Club. 20 D

EMPLOYMENT WANTED.

A GOOD Hall Porter or House Porter seeks post, good hotel; Dublin preferred; highest references. Address "Z 3380, Porter," this office. 20 E

A CHEF (French), Hotel or Restaurant; good refs. regds from London and Dublin.—B 1137, this office. 21 F

BOOKKEEPER—Young Lady, thoroughly experienced in tabular system, desires position in Hotel or Club; willing to assist generally; first class hotel references. Address "Z 3446, Bookkeeper," this office. 21 F

CHAMBERMAID seeks re-engagement, Chambermaid, good hotel; Dublin preferred; highly recommended. Address "Z 3361, Maid," this office. 20 E

COOK, in a hotel or small family; good discharges; city preferred.—B 1007, this office 20 C

HOTEL Housekeeper, presently engaged, desires a Change; city and provincial experience. Address "Z. 3411, Housekeeper," this office. 20 E

HOTEL Housemaid thoroughly understands her business, hotel, business house.—B 1072, this office.

WAITRESS seeks situation, or as House Parlour Maid. Address "Z 3402, Waitress," this office. 20 C

REPRESENTATIVES WANTED.

ACTIVE Agents Wanted to Sell Private Xmas Cards. A Good spare time agency for making money. No outlay. Beautiful free sample book sent on application. Highest commission. Valuable prizes.—A. Denton and Co., Dept. 22, Accrington. 12 17

A VACANCY occurs for bright, energetic Salesman to call on trade and obtain Demonstrations on good Household Electric Appliance, commission basis.—B 1145, this office. 17 C

AN old-established Firm of Port Wine shippers, with connection, desires Representation for Dublin.—B 1024, this office. 20 E

BELGIAN Match Factories require Representatives with sound connection; state fully, first letter, all particulars, references; good commission. Address "Z 3414, Representatives," this office.

PRINTING Machinery—London Firm, having the Sole Agency for Great Britain of the oldest and largest German firm of Printing Machine makers, is desirous of appointing a reputable firm for Ireland having good connections amongst printers, for Printing Machinery and Accessories, on a commission basis. Reply "A," Godbolds' Service for Advertisers, 8 Breams Buildings, London, E.C.4. 21 X

RELIABLE, experienced, energetic Representative required by a London House, who have a connection in Dublin; must be able to put a good Advertising proposition before clients in a convincing manner, and be well known to advertisers; liberal terms; preference given to healthy man, 35-45, who is a householder. Reply, stating age, experience (fullest), and enclosing Calcoco, Heath's Advertising Service, 52 Long Acre, London, W.C.2.

REQUIRED immediately, a first class clever Salesman, with a good connection among Dublin advertisers, healthy, able to carry samples, to Represent a well known London Company; small salary and high commission. Write, stating age, experience, etc., to "Quick Service," c/o 54 New Oxford street, London.

WANTED, by Travelling Agent, to represent in Ireland a well known firm of Engineers to the Mineral Water Trade; must be resident in Ireland. Address "Z 3356, Agent," this office. 19 D

AGENCIES AND SITUATIONS WANTED.

CORN Buyer open to buy Grinding Barley, Oats, Forage, etc.; good district; experienced; well recommended.—B 1000, this office. 20 C

GENTLEMAN, disengaged owing to firm closing down, seeks position as Traveller, Salesman, or Clerk; seven years' experience rubber line preferred, but not essential; excellent reference.—B 915, this office.

LEGAL APPOINTMENTS.

ASSISTANT—Solicitor Wanted for Southern county town; good salary and engagement to suitable man. Address "Z 3384, Assistant," this office. 20 D

LAND Commission Maps prepared by experienced Surveyor; highest references.—B 905, this office. 18 D

SOLICITOR'S Managing Assistant, high secondary ed. education, nine years' legal experience, five years managing large provincial office, desires change; highest references; good salary and facilities to qualify required. Address "Z 3321, Assistant," this office. 17 C

SOLICITORS' Cost Drawer Wanted by city firm. Reply, with references, B 1140, this office. 21 E

MEDICAL APPOINTMENTS.

APPRENTICE Wanted in a high class Pharmacy near Dublin (indoor); fee; prelim.—B 966, this office. 17 C

CHEMIST or Druggist required, Manage Branch; veterinary, prescribing; send particulars. Address "Z 3375, Manager," this office. 19 D

CHEMIST'S Assistant desires position, city; six years' experience; highest references.—B 1113, this office. 21 F

CHEMIST and Druggist's Business for Sale as Going Concern in prosperous Midland town; owner retiring. Address "Z 3397, Business," this office. 20 E

MAID Attendant, Protestant, seeks re-engagement, to look after Old or Invalid Lady.—B 1093, this office.

NURSE Attendant, would take Charge Invalid Lady, Gentleman, or Mental Case; recommended by doctor.—B 997, this office. 20 C

PHARMACEUTICAL Chemist requires Assistant; state reference, salary, etc. Address "Z 3374, Chemist," this office. 19 F

PHARMACEUTICAL—Assistant required, with first class counter and dispensing experience; veterinary knowledge essential. Address stating experience, salary, age, etc., to "Z 3393, Chemist," this office. 20 E

VETERINARY Surgeon wishes to Purchase Practice, or would pay 10 guineas for information of good opening. Address confidential. Address "Z 3426, Practice," this office.

WANTED, Sister (Protestant) for Nursing Home, Dublin; must have some experience Sister's duties; salary £70.—B 1126, this office. 21 D

WANTED immediately, Nurse (Protestant), fully trained; light surgical cases; send full particulars. Address "Z 3459, Nurse," this office.

TUITIONS AND SCHOLARSHIPS.

ALL Professional and University Prelims., Oral and Correspondence. Success lists free.—McGUIRE'S COLLEGE, Sackville street, Dublin. T

ALL Professional and University Preliminaries—Solicitors' Surgeons', Pharmaceutical, Veterinary Preliminaries, University Entrances; Day, Evening, Correspondence Classes.—Mr. St George Breakey, 5 Molesworth street, Dublin. 32 18

ALL Wireless Stations on a Loud Speaker. See the the Special Article in the "Weekly Irish Times" to-day.

BELMONT College, 36 Dawson street, Dublin ('phone, 2685)—Oral and Postal Tuitions for University and Professional Prelims., Civil Service, and Final Examinations. 17 C

ENGLISH Governess wishes post in Ulster at New Year; particulars. Address "Z 3427, Governess," this office. 21 F

FORTHCOMING Examinations in Government Departments—Classes now working; highest successes; Civil Service and Commercial College, 4-5 Nassau street. 17 C

GRADUATE, T.C.D., disengaged; French, Mathematics, all subsidiary subjects. Address "Z 3330, Tuitions," this office. 17 C

IRISH for Civil Service Examinations—Special expert Tuitions.—Murphy, 16 Appian Way. 12 13

LEARN your Language in 3 months; most practical of all methods.—Berlitz, 4 Grafton street. 17 C

LADY desires post, January, Junior Teacher; usual subjects, games; experienced; daily or resident. Address "Z 3342, Teacher," this office. 20 C

LADY Organist (I.C.), Choir Trainer, will accept small salary where Tuitions available; English, French, music. Address "Z 3447, Organist," this office.

PENSIONS—Numerous queries regarding Pensions (Increase) Acts answered by a Barrister in the "Weekly Irish Times."

SHORTHAND, Typewriting, Bookkeeping, etc.—Metropolitan College (Gillespie's), 100 Lower Mount street. 'Phone 30854.

SHORTHAND, Typewriting—Murphy's personal Tuitions; rapid results; special morning section now forming.—16 Appian Way. 12 13

THE Wreck Scene in this week's instalment of Silas K. Hocking's new serial, "The Crooked Trail," is a most thrilling one. Get the "Weekly Irish Times" to-day.

YOUNG Lady, R.C., experienced elementary teacher, seeks post, morning hours; children successfully prepared for school; terms moderate.—B 967, this office.

GOVERNESSES AND TUTORS WANTED.

AGENT FOR GOVERNESSES AND SCHOOLS. Miss Bellingham Todd, 5 Grafton st., Dublin. Advice free. Telephone and Mayfair, 3284. T

EXPERIENCED Nursery Governess required, Catholic, over 25; two boys, 7, 4. Particulars Robinson, Newbridge Hall, Newbridge.

REQUIRED for Sligo High School in January, a Resident Music Mistress (Protestant) for Piano and Singing; a lady with degree preferred. Apply to the Headmistress. 21 E

ST. Columba's College, Rathfarnham.—A Mathematical Mastership will be vacant at the end of the present term. Candidates should be graduates of the University of Ireland or England, and unmarried. For particulars apply to the Rev. The Warden. 21 F

WANTED, two young children, Lady Teach French and Music; moralses.—944, Irish Times Branch Office, Baggot street Bridge.

EMPLOYMENT WANTED.

ASSISTANT, like vacancy Dairy and Grocery (experienced).—961, this office. 20 C

ACCOUNTANT'S Clerk-Bookkeeper—Young Man, 6 years' experience, desiring Change, wishes post as above; excellent references. Address "Z 3415, Accountant," this office. 21 F

A YOUNG Man seeks position as Boot and Shoe Salesman in good city house; good experience, excellent references; wholesale or retail.—B 1145, this office. 21 D

A CAPABLE Person seeks position as Housekeeper to single gentleman or two elderly ladies. Apply 34 Belgrave road, Rathmines. 21 E

A RESPECTABLE Farmer's Daughter, middle age, R.C., will care elderly lady or child, help with housekeeping, etc.; reliable; can milk; small family recommended. Address "Z 3456, Help," this office.

A SUPERIOR country Girl (farmer's daughter), 18, Mother's Help, children; fully recommended. C/o Kelly's Strict View, Tubbercurry, Co. Wicklow.

CERTIFIED Bookkeeper, Shorthand Typist, desires post, city or suburbs; highly recommended. Address "Z 3458, Bookkeeper," this office.

DRESSMAKER disengaged; good references.—B 971, this office. 20 E

DRAUGHTSMAN, Structural and Building, seeks position; well recommended; salary £4 per week.—B 969, this office.

EXPERIENCED Lady, good Shorthand Typist, seeks post as Secretary or Clerk; would be particularly anxious to get position as Secretary Attendant to professional.—B 1100, this office.

EXPERIENCED Clerk, open to engagements, cleaning, dancing, tea rooms.—B 1158, this office. 21 F

GROCERY or Hardware—Assistant desires Change; twelve years' experience; excellent references; country. Address "Z 3355, Assistant," this office. 18 C

GENTLEMAN (32, Protestant), requires work on a Farm for six months, preferably with cattle; not; untrained; will pay small sum for board. Write, Cooper, 25 Lansdown place, Cheltenham, England. 20 E

GRADUATE, Arts and Civil Engineering, T.C.D., of 3 years' varied experience, wishes change of vacancy; would consider opening in business outside engineering.—B 1089, this office. 21 F

GROCERY Assistant—Young Lady having 3 years' experience to above wishes to hear of vacancy; good bookkeeper; presently engaged; highest reference. Address "Z 3451, Lady," this office. 21 F

LADY Organist seeks appointment, Dublin or vicinity. Apply B 910, this office.

LADY Help, domesticated, trustworthy, and agreeable; good dressmaker; do Irish lace; highly recommended. Address "Z 3425, Help," this office.

LADY would go Companion to an invalid or old person; agreeable and willing; highly recommended. B 1065, this office.

LADY Shorthand Typist, bookkeeping and commercial training experience, desires position; highly recommended. Address "Z 3463, Lady," this office. 21 F

LADY (Farmer's Daughter), Catholic, wishes position, Mother's Help or Companion Help; understands all household duties; highest references. Address "Z 3449, Help," this office. 1st and 3rd November.

NO Salary—Lady wants immediately, go Help, Housekeep, Care Invalid, dairy, fowls. Address "Z 3385, Help," this office.

EMPLOYMENT WANTED CONTINUED.

PROTESTANT Useful Help wants post Dublin; all housework.—B 1100, this office. 21 D

SMART Lady, 18, R.C., experience Shorthand, Typewriting, Bookkeeping, wishes position, city, country. Address "Z 3349, Typist," this office. 17 C

SHORTH'D Typist or Bookkeeper, almost three years' experience, highest references, desires post.—B 757, this office. 17 C

SHORTHAND Typist—Experienced young Lady desires post; shorthand, bookkeeping; excellent references, legal and otherwise.—B 990, this office. 20 E

SHORTHAND Typist, experienced, disengaged; would take morning or afternoons; good references.—Apply B 968, this office. 20 C

SUPERIOR Country Girl (R.C.) seeks post as Mother's Help; good cook and needlewoman, competent housemaid; willing to teach home lessons; gentleman farmer's house preferred; well recommended. Address "Z 3420, Help," this office.

TWO Ladies desire posts together, preferably in or convenient to Dublin; capable all household work; experienced; references. Address "Z 3419, Ladies," this office.

WELL educated Brothers, one three years' experience in Grocery and Provisions, the other in banks; the other, 19 years of age; very tall, would go Apprentice to same; excellent references. Address "Z 3431, Brothers," this office. 22

YOUNG Man wants employment business establishment, generally useful, security, recommended.—B 852, this office.

YOUNG Man, 4 years' experience, Bar, Grocery, also Cellar, desires change, city, country; highly recommended. Address "Z 3350, Man," this office.

YOUNG Man, 20, disengaged, desires position as Storekeeper in Timber Yard; knowledge of buying and selling; apprenticeship served to machines.—B 921, this office.

YOUNG Lady wants daily engagement as Companion or Mother's Help in Dublin.—B 925, this office.

YOUNG Lady Bookkeeper (tabular system), Cashier, with thorough knowledge of clerical work and office routine, desires change; excellent references.—B 720, this office.

YOUNG Lady, 17, desires position, Shorthand Typist or Clerk; some experience; well educated; highly recommended.—B 1002, this office. 20 E

MALE SERVANTS WANTED.

RABBIT Trapper Wanted; sixpence per couple; traps supplied. Address "Z 3462, Trapper," this office. 21 D

RABBIT Trappers Wanted; real good snarers; 2,000 to 3,000 couple; state terms.—Monaghan, Oughterard.

WANTED, 2 good Stable Men for Kennels near Derby, single, good strappers, good hack cleaners, able to ride, exercise; wages 30/- per week, bed and messroom. Address "Z 3428, Stable," this office. 21 E

WANTED, Stable Helper, single, able to ride young horses; weight and experience. Address "Z 3426, Helper," this office. 21 D

WANTED, for Co. Antrim, an energetic Gamekeeper, single-handed; Protestant; must be well recommended. Address, enclosing copies of discharges, "Z 3437, Gamekeeper," this office. 21 E

WANTED, married Couple, no children, as Indoor Servants, early in November to do entire work of house; wife good plain cook, man understanding table work; family two. Reply M 306, Irish Times Branch Office, Kingstown.

STEWARDS AND GARDENERS WANTED.

GARDENER—Wanted, first class Man for one day every second week, fourth side; must understand roses. Reference, etc., to B 883, this office. 17 D

STEWARD and Gardener—Capable and energetic Man Wanted for Mixed Farm, Co. Wexford; should understand care cattle and sheep; must be well recommended. Apply, by letter, to Matron, Irish Times Registry Office. 18 D

MALE SERVANTS DISENGAGED.

BUTLER and Valet, Protestant; wages £50; take Job.—943, Irish Times Branch Office, Baggot street Bridge.

COLONEL Hill Dillon wishes to recommend his Working Stud Groom.—E. Forston, Celbridge.

GENERAL Man, married, Protestant, no incumbrance, assist in garden and farm work; highly recommended.—R., 41 Heytesbury street. 21 F

MAN Servant, highly recommended, (an valet and do all indoor work, wait at table; can take groom's place and under gardener; salary moderate. Reply Registry Office, Newbridge.

YOUNG man seeks a Situation as Milk Man or General Man, live indoor; good milker. Apply Martin Hamilton, Leabeg, Newcastle, Co. Wicklow.

YOUNG Protestant Manservant wishes situation; capable and trustworthy; well recommended. Address "Z 3435, Man," this office. 21 F

YOUNG Man, disengaged, wishes place as Butler; good papers as Footman; age 27 years; Protestant. Address "Z 3424, Man," this office. 21 F

STEWARDS AND GARDENERS DISENGAGED.

CAPABLY married man seeks place as Gardener and General Man, or go Caretaker; no family; understands cattle, poultry, all garden work; first class references. Address "Z 3459, Couple," this office.

LORD Montegle's Head Gardener is now open for engagement. Apply, stating terms, to M. J. Casey, Mountrenehard, Fermoy, Co. Limerick. 21 F

STEWARD, married, Protestant, thoroughly understands farming, stock, tillage, and machinery; well recommended. Address "Z 3373, Steward," this office. 19 D

WORKING Steward, say position of trust, Protestant, married; thoroughly experienced, stock, tillage, machinery, buying, selling; accounts kept. Address "Z 3413, Steward," this office. 20 E

DOMESTICS WANTED.

COMPETENT weekly General Wanted; good references must live convenient. Apply 46 Allesbury road, Ballsbridge.

LADIES requiring all classes of Maids.—Apartments Agency, 45 Henry street.

WANTED for Roundwood, Daily Maid; must be neat and tidy,

(CONTINUED FROM PAGE 2.)

WIRELESS BROADCASTING, ETC.

ALL Wireless Supplies at Pitman's, Electrical Engineers, 16 Crow street. T

A NUMBER of 2 and 4 Valve Sample Wireless Sets for disposal at extraordinarily cheap prices; 2 Valve, £5 each; 4 Valve, £7 10/-; first class workmanship. Chapman and Chapman, Ltd., North British Buildings, 32 Nassau street, Dublin.

FOR Sale, Set of Vickers' Radio Bricks, to make 5 valve set, cover all wave lengths; £3; no offers. Address "Z 3412, Wireless," this office. 21 F

MARCONI Wireless Sets—Free demonstrations. Write or call, Hoskin, 36 Henry street. 21 F

THE Grafton Radio and Electrical Supply Co., 40 Grafton street, Dublin (1st Leschmann's)—All Radio Accessories in stock. Mail orders promptly executed. Advice free. 24 T

3 VALVE Wireless Set for Sale, complete, Marconi Valves; what offers? demonstration any time.—P 1117, this office. 21 F

SPECIFIC ARTICLES WANTED.

ANTIQUE Silver Cups, Candlesticks, Salvers, Sugar Bowls, etc.; also Diamond Ornaments, Precious Stones and Old Gold; highest prices given.—West and Son, Grafton House, Grafton street. T

ARTIFICIAL Teeth (old) Bought at 20 per cent. more than other firms; no misleading prices; letters confidential.—The London Tooth Co., Dept. D., 56 Bond street, London, W.1. T

BOOKS, Magazines, all kinds, Bought.—Central Stores, 5 Upper Exchange street. 17 O

DIAMONDS, Old Gold, Antique Silver, Miniatures, etc., Purchased for cash.—Edmond Johnson, Ltd., 64 Grafton street. T

FEATHER BEDS WANTED.
Highest prices given. Will send to examine in city.
IRISH FEATHER CO., LTD., TARA ST., Dublin.
IRISH FIRM. 'Phone, 661. T

RABBIT and other Skins Wanted; highest prices per return.—P. Shacklady and Son, Skin Dressers, St. Helens. 12 14

WANTED, Ornamental Cash Desk Enclosure, some show cases, and six Mahogany Framed Chairs, leather covered. Particulars and lowest, for cash.—P 792, this office. 17 O

WANTED, Upholstered Seats, suitable for cinema or billiard room.—P 915, this office. 19 D

WANTED, Secondhand Bath Chair, in perfect order.—P 942, Irish Times Branch Office, Baggot street Bridge.

2/- A Tooth paid for Artificial Teeth on metal plates. Up to 14/- for old Discarded Vulcanite Plates. Cash by return.—L. Dembo, 10 Byrch place, Clifton, Bristol.

2/- PER Tooth given for Old False Teeth; cash by return.—Nathan, Dental Depot, 72 Ann street, Belfast. Estd. 1870. 17 F

MACHINERY.

BAILING and Threshing in one operation, £8 per day.—Moore, Clonee, Dublin. 17 O

FOR Sale, Crossley Gas Engine, 5 h.p., tank, piping, etc.—B 953, this office. 20 E

MACHINERY—In stock Dublin—20" Planing and Thicknessing Machine (Wadkin); Hand and Power Concrete Mixers (Goodwin Barsby); various sizes Stonebreakers and Crushers (Dansby); A.E.C. Electric Motors, A.C. and D.C.; A.E.G. Instruments; Oldham Accumulators for cars and wireless; Belting, Fasteners, Hose, etc.; Telamite Brake Lining, etc., etc.—Clarke, Hobson and Chapman, Ltd., North British Buildings, 32 Nassau street, Dublin. 8 20

OIL Engines, Grinding Mills.—The Dairy Engineering Co. of Ireland, Ltd., 21-22 Bachelor's Walk, Dublin. 17 E

ONE up to date Oatmeal Plant, complete, consisting of three pair stones, dust collector, two sifters, aspirator, cockle machine, fans, elevators and spouting complete, together with Walworth plug cock, turbine and fan; perfectly new, only been in use for a short time. Address "Z 3310, Plant," this office. 16 X

RANSOMES, Sims and Jeffries Finisher, 54 Inch Drum, only used privately about two months, will be Sold cheap to immediate purchaser; owner going abroad. Address "Z 3141, Machinery," this office. 19 13

SAGAR'S Trying Up, Thicknessing, Moulding, and Planing Machine; up to 9" by 9"; seen working near Dublin; low price to immediate purchaser. Address "Z 3421, Machinery," this office. 21 F

FURNITURE.

AT Highest Value—James Hill and Son, Bachelor's Walk, Purchase Furniture, Pianos, Antiques. T

BEDSTEADS and Bedding best and cheapest in the city.—87 Marlborough street. 18 D

BARGAINS in Sideboards, Inlaid China Cabinets, Chiffoniers, Tables and Dressers.—87 Marlborough street. 18 D

BEAUTIFUL Chippendale Dining Table, claw ball, nearly half price, owner leaving town.—B 1144, this office. 21 F

CHESTERFIELD Suite, covered tapestry, almost new, very well sprung, seen Dublin.—B 798, this office. 17 O

FOR Sale, Drawingroom Suite, 8 pieces, perfect condition; sacrifice.—B 1109, this office. 21 F

GENTLEMAN having good Furniture for Sale, will G seen by appointment; no dealers.—B 1132, this office.

TAYLOR, Briscoe will Buy or Sell your surplus of Furniture. Auction every Thursday.—56 Ormond quay. T

MAGNIFICENT Mahogany Bedroom, Diningroom, and Chesterfield Suites, Chanels, Sideboards, etc.; owner leaving.—B 779, this office. 17 O

SMALL Chesterfield for Sale; good condition.—B 829, this office. 17 O

SOLID Mahogany Dining Table, falling leaf, 5' x 3½', £2 15/-; Table and Hall Lamps 12/6 each.—E 0 1214, Irish Times Branch Office, Rathmines.

MUSIC, PIANOS, ETC.

BEAUTIFUL Upright Iron Grand Overstrung Note Player, metal tubes throughout—Quinn, 67 Middle Abbey street 12 10

GRAMOPHONE stores, Johnson's Court, Grafton street, Dublin, for Wireless Records and Machines. T

GRAMOPHONE Records Wanted, good condition; send list, price.—Kilkea Glebe, Maganey, Co. Kildare. 21 F

KEARNEY'S Gramophones and Records; catalogue free.—Kearney Brothers, 14 Capel street, Dublin. 7 X

SAXOPHONE, C Melody, Wanted; good, secondhand; reasonable. Address "Z 3408, Music," this office. 20 C

WANTED, American Organ or Harmonium, also 'Cello; state full particulars.—B 637, this office. 6 17

WANTED, Bechstein, Schiedmayer, Bluthner or Steinway Piano; state full particulars.—B 656, this office. 17

WANTED, full sized 'Cello, secondhand.—E 0 1216, Irish Times Branch Office, Rathmines. 20 F

GARDEN, FARM, BEES, ETC.

ALL Owners of Gardens to ensure best results should sow Drummond's specially tested Vegetable and Flower Seeds awarded over 1,000 First Prizes.—W. Drummond and Sons, 57 and 58 Dawson street. T

ALL should plant for Christmas decoration our early Flower Bulbs in our Ornamental Bowls and Planting Material.—Drummond's, Dawson street. 21 F

A1 CABBAGE, Yorks 2/- 100, free; Cauliflowers, 8/3 100.—Prentice's Nurseries, Greystones. 8 14

ARTISTIC Bulb Bowls, in every shade, shape and price, are fully described in Rowan's Bulb News, an interesting publication, just been issued, and posted free, by the Rowan Seed Service, 51, 52, Capel street, Dublin. 10 C

APPLES for Sale, from 2/- per stone.—Hockfield, Dundrum.

A GREAT Sale of Ripe Pears at 19 Oakley road, Ranelagh. 21 D

BEST Quality Champion and Arran Chief Potatoes for Sale, in cwt. and ton lots; what offers?—Beechwood Farm, Gorey. 20 F

FOR Sale, splendid Trumpet Daffodil Bulbs, 6d. per dozen, 3/6 per 100, carriage forward. Apply Dowling, Knockrobin, Wicklow. 19 D

GOLDEN Vermine, Shrubs and other varieties, apply 13 Sorrento road, Dalkey. 17 C

MACKEY'S Early Single Tulips—Plant now for early Spring Flowers; Kaiserkrone, Red, Yellow Striped, 2/6; Golden Queen, 1/9; Vermillion, superb fiery Scarlet, 2/3; Queen of Violets, 2/-, all per dozen; choice mixed from all sorts, 11/6 per 100, 25 for 2/-, postage free. 19 C

MACKEY'S Beautiful Darwin Tulips, late flowering—Choice mixture of finest sorts, per 100 11/6, 25 for 2/9, postage free. 19 C

MACKEY'S Cottage Tulips, late flowering, bright colours, in choice mixture, 2/6 per 100, 25 for 2/6, postage free.—Sir James W. Mackey, Ltd., Seedsmen, 23 Upper O'Connell street, Dublin. Established since 1777. T

OUR Stocks of Prize Flowering Bulbs, Hyacinths, Tulips, Crocus, etc., are in prime condition this season, and an inspection would be to the advantage of every garden owner; varieties for bowl culture a speciality; list free. 'Phone 672, or write Rowan's, 51, 52 Capel street, Dublin. 10 C

POLES, all thicknesses, for Pergolas, Fences, fresh, straight.—Arthur Jones, 11 South King street. 8 12

WRITE to-day for free copy of Rowan's Bulb News, and keep in touch with everything that is progressive in Beautiful Flowering Bulbs, Bowls, and Fibre; a postcard will do.—Rowan's 51 52 Capel street, Dublin. 10 C

1,000 FINE Fruiting Superlative Raspberry Canes, free on rail Fermoy, 10/- per 100.—Brown, Rectory, Kilworth. 20 E

POULTRY, CAGE BIRDS, DAIRY.

AFRICAN Grey and Green Parrots, lovely pets and talkers; Book on Birds, 5d.—A. Keegan, 35 Upper Ormond quay. 17 D

A FEW lovely White Wyandotte Cockerels (pen, and Hen), from winners R.D.S., Athy and Kilkenny, 12/6 and 15/-, carriage paid; approval.—Borris Poultry Farm, Maryborough. 21 F

COCKERELS—White Wyandottes (March), White Leghorns (April), Mrs. Strong's "very best" direct; splendid birds, Department ringed; 8/6 to 15/- each.—Nelson, Strand Villa, Limerick.

CANARIES, Parrots, Foreign Birds, Pet Monkeys, Rabbits, Pigeons, Dogs, Ferrets, Cages, Seed, etc., Birdlime, 2d. tin, 2/- tins; price list 2d., illustrated catalogue 4d.—The Fanciers' Stores, 15 Upper Ormond quay, Dublin. 20 F

COCK, pure bred White Leghorn, 11/3, 10/-; Cockerels of same, 8/-.—26 Edenvale road.

DAIRY Utensils, Churns, Butterworkers, all Dairy Utensils.—The Dairy Engineering Co of Ireland, Ltd. 21 and 22 Bachelor's Walk, Dublin. 17 E

EIGHT splendid March hatched Rhode Pullets (Golden-Cockerels, Barron-Cauch), 10/- each; April hatched W. Leghorn Pullets, Pigeons, Dogs, Ferrets, Cages, Seed, etc., Birdlime, 2d. tin, 2/- tins; price list 2d., illustrated Thompson, Hermitage, Carlow. 21 D

FOR Sale, Indian Runner Drakes, 1924; Aylesbury Drakes pure bred; Wyandotte Ducks. Apply Lodge, Bloomfield, Merrion, Co. Dublin. 17 C

FISH Game, Poultry, Ice—Baltimore Stores, Cork; deliveries post, rail; established 1880. T

FOR Sale, White Indian Runner Ducks, 6/- each.—White, Rockilmore, Hacketstown, Co. Carlow.

FOR Sale, White Leghorn Pullets laying (Barron-Pedmore); also sound 1923, same strain.—M'Kernan, Stradbrook.

FOR Sale, Poultry Houses, excellent workmanship and material; also pure bred laying Pullets.—Mrs. Casey, Ballyheany, Ashford, Co. Wicklow. 21 D

KHAKI Campbell Drakes, 1924 hatched (Long-distance layers Wexford Record Strain), for Sale; birds offered are pen brothers and half-brothers to my pen competing in Northern Ireland Official Laying Test, 1924-25. For price and full particulars apply G. C. Richardson, Castle Irvine, Irvinestown, Co. Fermanagh. X

LARGE Roasting Chickens, 6/- pair; Fat Bullets, 5/- pair; large Geese, 6/6 each, trussed, post paid.—Annie Harris, Rock House, Rosscarbery, Cork.

PURE bred Wyandotte Cockerels (Strong), April hatched, 15/- each; Rhode Island Reds, June hatched, 10/-.—Young, Dromin, Delgany. 20 F

PULLETS—Crossbreds, 4/6; White Wyandottes and Favorolles (1923), 5/-; pure White Runner Ducks, 298 egg strain, 7/-.—Gilmore, Kilquade, Greystones.

SEVERAL pure bred White Aylesbury Drakelings, 10/6, carriage free.—Sligute Nursery Gardens, Sandymount. 20 E

SIX R.I.R. Pullets 3½ months old, from excellent layers, 5/- each.—Killester, Artane.

SPLENDID Large Roasting Fowls and Ducks, 6/- pair; Splendid Heavy House Fatted Geese, 7/6 each; trussed, post free, cash.—Mrs. Fitzgerald, The Park, Roscarbery. 21 F

SALE, Pure Bred Barred Rock Cockerels, 15/- each, free, cash with order.—Miss B. M. Roche, Ellerstown, Wexford. 21

SPLENDID White Wyandotte Cockerels from stock (Dams April, Mrs. Strong's "very best" direct; splendid birds, Department ringed; 8/6 to 15/- each.—Nelson, Strand Villa, Limerick.

Lux best to wash jumpers

Be sure you get LUX—in the familiar carton. So-called substitutes, sold loose, are thick shreds of ordinary soap. Lux is unique; make sure you get Lux.

Jumpers, wool or silk, are best washed with Lux. This way they keep their colour, texture and strength.

It's as easy as washing your hands. You simply toss the filmy Lux diamonds into hot water. They dissolve into a rich, pure foam, gentle to silks, crêpes, woollens—all your precious possessions—to your hands as well. Lever Brothers Limited, Port Sunlight.

ONLY IN CARTONS

LUX

You simply toss the filmy Lux diamonds into hot water.

LX 510—22

Yorkshire Relish

9d. per bottle.

The Most Delicious Sauce in the World.

GOODALL, BACKHOUSE & CO., LEEDS.

Your whole wardrobe

kept in perfect order

Well dressed people value Dublin Express Valeting Service. It is such a boon.

Wrinkles and bagginess removed from clothes as if they had never been. All clothes returned on hangers, not folded.

Suits and Costumes sponged and pressed	3/6
Skirts - - - -	2/-
Overcoats - - -	3/6 & 4/6

Post to 2, Stephen's Green, N., Dublin

Dublin Express Valeting

WORLD TOUR,

Visiting

INDIA, BURMA, MALAYA, CHINA,

BEAUTIFUL JAPAN,

THE ROCKY MOUNTAINS, AND CANADA,

LEAVING LONDON, DECEMBER 18.

Personally Organised and Conducted by

MR. EDWARD GRAY, F.R.G.S., F.R.C.I.

AUSTRALIA HOUSE, STRAND, LONDON, W.C.2,

From whom the Descriptive Itinerary may be obtained.

"Truth," August 27, 1924:—"This Tour provides a splendid opportunity of seeing something of the wonders of the Empire and the Far East under skilled and experienced guidance."

THE KING

of Corn Cures is

"Wellseene"

which justly bears the reputation of being The most Rapid and Painless Remover of Hard or Soft Corns and Warts. Safest and best. Price 1/3, post free 1/5.

WELLS, Chemist,

20 UPPER BAGGOT STREET, DUBLIN.

"IRISH TIMES" IN LONDON.

The "Irish Times" can be obtained at the following places from 6.30 p.m. on the day of publication:—

Bookstall on the Departure Platforms at Euston Station;

Messrs. W. H. Smith and Son's Bookstalls at—

Hotel Russell, Russell Sq.;

Strand Palace Hotel, Strand;

Regent Palace Hotel, Piccadilly Circus, W.;

Waldorf Hotel, Aldwych;

Royal Automobile Club, Pall Mall, S.W.;

The "Irish Times" London Office, 59 Fleet Street, E.C.4.

And morning following publication at Wembley Exhibition Bookstall and Wembley Park.

YESTERDAY'S CASES IN THE COURTS.

A MARRIAGE CONTRACT.

GIRL WHO RAN AWAY.

Before Mr. Justice Murnaghan, sitting as vacation judge, yesterday, in the case of Collaran v. Ward, Mr. Bewley (instructed by Messrs. Fair and Murtagh) applied on behalf of the plaintiff, Michael Collaran, farmer, of Ballydangan, Ballinasloe, for final judgment for £400 against the defendant, John Ward, a farmer, of Lecarrow.

Counsel said that the sum of £400 was due under a contract of marriage by which the plaintiff was to marry the defendant's daughter, Mary Kate. The contract, which was in writing, and dated the 16th April last, provided that the plaintiff should pay £500 to the defendant on marrying the defendant's daughter. The girl, who was under 16 years of age at the time, appeared to have objected to the proposed marriage, as before the ceremony could take place she ran away from her father's house. As a result the intended marriage did not take place. The plaintiff, however, had paid the £500 in advance, and in his presence the defendant paid over portion of the marriage money to Bernard Ward.

It was also stated that, following the breakdown of the marriage contract, the plaintiff went to live with the defendant, who verbally promised to give him portion of his farm. This he had not done, but he repaid the plaintiff £100, leaving £400 still due.

The debt was not denied.

Mr. Justice Murnaghan gave judgment for £400.

SERVICE OF A SUMMONS.

MAN CONVICTED IN HIS ABSENCE

Mr. James Cawley (instructed by Messrs. Fitzgerald and McCormack) applied on behalf of Joseph Coleery, of Ballysodare, Co. Sligo, for a conditional order for a writ of *certiorari* directed to the District Justice of Collooney District Court, Co. Sligo, for the purpose of having an order of the district court, dated the 24th September, 1924, brought up and quashed.

Counsel explained that Coleery was charged by Inspector Hughes, under the Public Safety Act, with obstructing the Civic Guards in the discharge of their duty, and was sentenced to two months' imprisonment in Sligo Jail. No summons had ever been served on Coleery, and the first intimation he got of the summons and sentence was when he read a report of the case in a local newspaper while he was in London.

Coleery, in his affidavit, stated that on the 19th September he left Ballysodare to go to London, and remained in London until the 2nd October. On the 29th September he read a report of his summons and conviction, and returned to Sligo to surrender himself to the Civic Guard at Collooney. No summons was served on him; he knew nothing about the proceedings at the district court, and he was not guilty of the offence alleged against him, or of any offence whatsoever.

Counsel also read an affidavit of Marian Whelan, of Ballysodare, with whom Coleery had lodged, in which she stated that when the Civic Guard left the summons with her she told him that the defendant had gone to London, and the Civic Guard replied that she could give it to him when he returned. Counsel submitted that the service of the summons was bad, or that there was no service, and that the justice acted in excess of or without jurisdiction.

Mr. Justice Murnaghan granted the application.

THE QUEEN'S THEATRE.

RECEIVER'S DIFFICULTY.

Before Mr. Justice Murnaghan, sitting as vacation judge, in the matter of Daniel O'Mahony Leahy against the Queen's Theatre (Dublin), Limited, Mr. Sainsbury (instructed by Mr. Norris Goddard), on behalf of the receiver, Mr. J. Harold Pim, applied for directions as to the carrying on of the Queen's Theatre. Counsel moved on the affidavit of Mr. Pim, who referred to the winding up order made in the matter, and to the order of the 21st July last accepting an offer for the purchase of the premises, by Messrs. Noyk and O'Reilly, solicitors, in trust, and stated that owing to the uncertainty as to when he would be discharged from the receivership he was unable to book such good companies as would draw the public, as these companies had to be booked a considerable time in advance. The working of the theatre had been carried out at a considerable loss, and the overdraft which he was allowed to obtain from the National Bank had been practically exhausted. His solicitor had made inquiries at the Accountant-General's office, and was informed that the balance of the purchase money, up to the 17th inst., had not been lodged, and, accordingly, he asked the directions of the Court as to his carrying on the theatre.

Mr. Hubert Hamilton (instructed by Mr. Lane Joynt), who appeared for Mr. D. O'Mahony Leahy, a debenture holder, suggested that the proper thing for Mr. Sainsbury to do was to serve a summons on the purchaser.

Mr. Justice Murnaghan said that he would give Mr. Sainsbury liberty to issue a summons for next Tuesday, but no directions. The conditions of sale dealt with the matter of carrying on the theatre, and it should be carried on under the conditions of sale until some decision was come to. The purchasers were not entitled to give directions until they had paid their purchase money.

Mr. David Dunne, solicitor, appeared for the Queen's Theatre, Ltd.; and Mr. Dickie (instructed by Mr. Coulter) for the first debenture holders.

TRAVELLER'S ACTION FOR LIBEL.

SHOPKEEPER TO PAY £100.

Before Dr. Lorcan Sherlock, in the Sheriff's Court, Green street, Dublin, yesterday, James O'Riordan, Limerick, a commercial traveller employed by Messrs. Barrington, soap manufacturers, Dublin, sought damages for libel against Annie Galvin, a shopkeeper, at 9 Church street, Listowel, Co. Kerry. There was no appearance for the defence, and the jury were simply asked to assess damages.

Mr. H. Moloney (instructed by Mr. M. O'Gorman, Cork) appeared for plaintiff, who stated in evidence that on 23rd April, 1925, he called to collect an account of £6 from the defendant. He had to do so three times. On the second occasion he saw her, and she promised to pay that evening. In the afternoon the assistant handed him a cheque for £2, which he refused. He asked to see Miss Stack (now Mrs. Galvin), and she told him that that was all he was going to get. That evening she wrote to his employers. He did not shout, nor was he drunk at the time.

The letter complained of stated:—"Your representative was in this morning and refused to take £2 from me. I could not give him more presently, as I have met with a lot of disappointments. I will try to do my best next week to give £4. It is only with the use of one eye I can write this, as I got poison in the other. Just when your man called the doctor was in to treat my eye. Your man insisted on seeing me, and the doctor was listening to his abuse; the roaring and shouting was heard all over the street. Do you know what the doctor said? He was sorry he did not throw him into the street, and that my nerves were so upset he could not treat my eye, and if my eye went against me he would see him about it. Everyone listening said he must be under the influence of drink or of a very rough disposition. If you are only fair you will get all from me. I won't cheat you by no means.—A. M. Stack."

Other evidence having been heard, the jury assessed damages at £100 and costs.

ARMY MARRIAGE ALLOWANCES.

CONSPIRACY TO DEFRAUD.

A sentence of three months' imprisonment was imposed on John Herd, a private in the National Army, who pleaded guilty of conspiracy to defraud the Army Marriage Allowance Department of a sum of £25 5s. A young woman named Kathleen Collins, who pleaded guilty to taking part in the conspiracy, was bound over in her own recognisances.

New York policemen are now trained by means of moving pictures to shoot at moving figures and motor cars. The increase of outrages by motor bandits has led to the adoption of this system at police headquarters.

CENTRAL COURT CASES.

CAUGHT ON A ROOF.

John Carroll (48) was sentenced to four years' penal servitude at the Dublin Central Criminal Court yesterday by Mr. Justice Sullivan for having on the 2nd August last broken into the dwelling-house of Edward Allan, and stolen two overcoats, six suits, and 36 yards of serge, and for having on the 30th of the same month broken into the warehouse of George Norton and Co., Ltd., Henry street, and stolen a quantity of table cutlery, and having been in possession of housebreaking implements.

Constable Andrew Monaghan, describing the arrest of the prisoner, said that when passing the rear of Messrs. Lipton's premises in the early hours of the morning in question he heard a noise inside, and looking through a gate saw the prisoner with a light. He sent for assistance, and then entered the premises in Henry street, on the roof of which he found the prisoner, and handed him over to Constable 164 C. The evidence of the latter was to the effect that when the prisoner was handed over to him he asked him if he had spent the night on the roofs. He replied that he did not, but that he stayed in the shop, where witness found the goods (produced) made up in a parcel.

Sergeant Barton said that when the prisoner was charged and cautioned he said that he had come from Manchester to attend the races on the 29th August, and put up for the night at the Globe Hotel. He had no money, and decided to raise it. He purchased a "jemmy," a hand saw, and a light, and went to the rear of Henry street, got on to the roof of the premises, and obtained the articles found with him.

Prisoner, giving evidence, said that he came from Belfast to Dublin, and that having got into the yard behind Norton's he found he could not get out except by going up on the roof, and from one house he got into another, and fell asleep. (Laughter.)

The jury commended the conduct of the two policemen who effected accused's arrest.

PICKPOCKETS AT A TRAM-CAR.

TWO MEN CONVICTED.

John McCabe, of Liverpool, and Thomas Devine, of Manchester, were each sentenced to twelve months' imprisonment, with hard labour, for having, on the 5th February, stolen a purse containing two gold studs and postage stamps, value 16s. 7d., the property of Mr. W. E. Haines, a commercial traveller.

The evidence was to the effect that they were seen to approach a tramcar outside the Kingsbridge terminus, and their conduct aroused the suspicion of two detectives. One of the prisoners wore a mackintosh, under cover of which he attempted to pick the pockets of those who were boarding the tram; while the other prisoner stood on the platform of the car, obstructing the passengers as they got on. The detectives arrested them, and on the way to the Bridewell one of them dropped a purse, which was the property of Mr. Haines. McCabe had £252 in his possession, for which he accounted by the sale of a greengrocer's business in Liverpool, and a drawing of £120 from the bank. He had also a lady's purse and gold rings, for which he could not account

McCabe, addressing the jury, said that he had been only three days in Dublin. He sold up his business in Liverpool for £60, drew £120 from the bank, and came over with £262 to buy a little business in Dublin. Why should he, with such a sum in his possession, try to pick pockets?

Mr. Carrigan said that he had had information from the Manchester police to the effect that Devine was a travelling pickpocket; and McCabe was described by the Liverpool police as a clever and persistent pickpocket.

DUBLIN CIRCUIT COURT.

A DISTRAINT AT FINGLAS.

At the Circuit Court, Dublin, yesterday, before Judge Dromgoole, Margaret Fagan, Finglas, sued George Smith, of Jamestown, Finglas, farmer, and William Horrigan, formerly a bailiff, of 17 Emmet road, Inchicore, for damages for trespass, wrongful entry and illegal distraint in the plaintiff's shop in Finglas on April 16th last.

Mr. Lennon (instructed by Messrs. James O'Connor and Co.), appeared for the plaintiff.

Mr. J. Geoghegan (instructed by Mr. Gerald Tench) appeared for George Smith.

William Horrigan was not represented.

Mr. Lennon said that Horrigan obtained a warrant of some sort or other, and, accompanied by Civic Guards, proceeded to execute it upon the plaintiff. He entered the plaintiff's shop and ordered the customers out, and then closed it. He seized furniture, cigarettes, chocolates, and other articles. When the Sub-Sheriff was acquainted he wrote that he gave no authority for the seizure, and that he was not in any way responsible for the serious wrong done to the plaintiff.

Mrs. Margaret Fagan stated that Horrigan said that he was working under Mr. Smith's orders. Witness had never been summoned by that gentleman. At 4 o'clock the next day Horrigan returned the key of the shop to witness, and told her that he had taken away the furniture. The articles taken included a suite of furniture value £15 and a cabinet value £6.

Mary Fagan, daughter of the plaintiff, gave evidence that Mr. Smith had obtained a decree against her for the trespass of goats.

His Lordship—Is Horrigan still an official of the court?

Mr. Lennon—He is not now, I understand.

Mr. George Smith gave evidence that he never gave instructions to Horrigan or anyone else to make the seizure.

His Lordship gave a decree for £25 against Horrigan, and dismissed the action against Smith.

MOUNTING A TRAMCAR.

AN UNSUCCESSFUL SUIT.

Philip M'Entee, 18 North Richmond street, auctioneer, sued the Dublin United Tramway Co., Ltd., for £25 damages for personal injuries sustained by the plaintiff on July 2nd owing to the negligence of the defendants' servants.

Mr. W. G. Armstrong, solicitor, appeared for plaintiff, and Mr. J. Mooney (instructed by Messrs. Gerald Byrne and Co.) appeared for the defendants.

The plaintiff stated that he jumped on a tramcar at Parnell street. He was standing on the lower step of the car, and was holding the brass bar about to get on to the platform when it started with a jerk, and he fell on to the roadway, as a result of which he was injured.

Dr. O'Farrell stated that the plaintiff had an abrasion on the outside of the right knee and on the right temple.

Conductor Thomas Jenkinson stated that the car stopped near Dominick street to allow passengers to alight and to get on. He looked out and saw the road clear, and went in to collect fares. Afterwards he saw a man hanging on to the bar, without having his feet on the step, and before the car had stopped the man let go the bar and fell on to the roadway. That man was the plaintiff.

Other evidence having been heard,

Judge Dromgoole said that there was most abominable perjury somewhere in the case. On the probabilities he believed the evidence for the defendants, and dismissed the case.

MILK AT 1/- A GALLON.

Michael Fanning, St. Anne's, Clane, Sallins, sought to recover from William Grieves, 95 Upper Church street, Dublin, £85 5s. 3d., the price of milk supplied under a contract.

Mr. William A. Lamphier, solicitor for the plaintiff, stated that a contract was made between the parties, under which the plaintiff was to supply the defendant with new milk at 1s. per gallon, from May to October, and sour milk at half that price. There was a condition in the contract under which the price was to be 11d. per gallon if the price fell in the market.

Mr. Gerald Byrne, solicitor for the defendant, said that £18 6s. 3d. had been paid, which would come off the claim. The defendant's case was that he was being charged the same price for sour milk as for fresh milk, and there had been a fall in the market, for which he had not been alowed.

The defendant said that at one time the price had fallen so low that they could buy milk for 6d. per gallon in Dublin.

Mr. Byrne said that the whole case was a matter of accounts.

The Judge referred the matter to the Registrar.

A DEFECTIVE FLOOR.

GIRL INJURED.

Catherine Byrne, with her father, Francis Byrne, sued William Vere Hunt, owner of a tenement at 14 Poole street, Pimlico, for personal injuries sustained by the daughter owing to the defective condition of a room occupied by the plaintiffs' family at that address.

The evidence for the plaintiffs showed that the plaintiffs and a visitor were sitting at the fire when the hearthstone on which Catherine Ryan stood gave way and she fell into the basement. Dr. Lemon said that the girl was liable to develop hip disease.

The defendant said that he had taken over the house which he acquired about a fortnight before the accident, and it was only some time after it that Byrne complained of the condition of the hearth.

Judge Dromgoole gave a decree for £10 in favour of Catherine Byrne.

Mr. Cawley (instructed by Messrs. Doyle and Co.) appeared for the plaintiff; Messrs. Crowley and Bolger were for the defendant.

DUBLIN DISTRICT COURT.

A REVOLVER AND MILITARY CLOTHING.

(Before Mr. Cooper.)

In the Dublin District Court yesterday, Maurice Barston, an ex-military policeman, whose address was given as 1 Richmond terrace, Richmond Hill, Rathmines, appeared on remand, charged with having illegally in his possession a .45 Webley revolver, 47 rounds .45 ammunition, a revolver cleaning outfit, a complete set of military equipment (leather), three military blankets, a military great coat, a pair of military breeches, a pair of military socks, two pairs of military leggings, a revolver holster, and two M.P. armlets.

Mr. Campbell, for the defence, admitted that his client had the revolver and ammunition without a permit, and explained that he bought them with the permission of his captain. Instead of giving up his new kit when he was discharged from the Army, he gave up an old one. He bought the blankets in the Iveagh Markets.

Barston was sentenced to one month's imprisonment for illegal possession of military clothing and equipment, and a further month's imprisonment for having the revolver and ammunition without a permit, both sentences to run concurrently.

DRINK FOR FOOTBALL MATCH.

HOTELKEEPER FINED.

Denis O'Callaghan, Gaelic Hotel, 12 Mountjoy square, was fined £20 for keeping for sale and selling liquor without a licence.

Mr. J. W. Davis prosecuted and Mr. W. Black (instructed by Messrs. Little, O hUadhaigh, and Proud) defended.

Station Sergeant M'Gloin gave evidence that on Saturday night, September 20th, between 10 and 11 o'clock, he searched defendant's private hotel. Mrs. O'Callaghan said that they had some drink in the house, and the manageress took him to a storeroom off the hall and underneath the stairs, where he found eleven dozen bottles of stout, three dozen bottles of ale, a bottle of whiskey (half full), a number of glasses, and a patent cork-drawer affixed to one of the shelves. Asked for an explanation, Mr. O'Callaghan said: "I did not think it was any harm; we are expecting a big crowd up from the country to-morrow for the matches, and they might like a drop. I intend to apply for a licence, but this might be against me getting it."

The defendant stated that there was a match between Kildare and Wexford on Sunday, September 21st, and he intended to entertain the teams and their supporters in order to advertise the hotel. There was to be no charge of any kind. No drink had ever been sold in the hotel.

Mr. Cooper ordered the drink to be forfeited.

PURDON STREET ASSAULT CASE.

AN AUTOMATIC REVOLVER.

George McGarry, Hawthorn House, Shankill, was returned for trial to the next Circuit Court, on bail, on a charge of assaulting James Lennon, 12 Faithful place, at Purdon street, on the night of the 13th October, while armed with an automatic pistol. When arrested he had, it was stated, four rounds of ammunition in his possession.

Mr. Davis prosecuted, and Mr. Vincent Brady represented the accused.

BANK OF IRELAND NOTES.

CHARGE OF FORGING.

A middle-aged man named J. H. Taylor, described as a commercial traveller, of 58 Bridger street, Birkenhead, who was arrested in Lincoln, was charged with forging and uttering eight Bank of Ireland notes in the year 1921, and passing them in different shops in Dublin. The charge was made by Detective-Sergeant Mooney.

Mr. E. H. Burne, solicitor, defended.

Bridget O'Toole, whose address was given as 11 Blessington street, deposed that she knew the accused since 1915, and used to walk out with him. Before Christmas, 1921, he came to her house and said he was going away for the holidays. She wanted him to stay in Dublin, and he replied: "I may as well tell you the truth. I forged a few notes and I had better skip the country, because I see something in the papers about it." He then took some bank notes from his pocket and burned them in the fire. Early in May of that year he asked her to lend him some money. He said that he had only £1 left, and that he had to give that to the landlady. He added: "But I will copy it," and again: "That is the last note, and I am going to copy it." The witness took a note of the number of the bank note and gave it to the Republican police, and swore to the correct number—95,743/B/46—in the Parish Court in 41 Rutland square. During Lent in 1922 she noticed that Taylor had a cut on his finger, and asked him how it occurred, and he said he cut his finger cutting out letters on wood, and producing a piece of wood with the figure 1 on it, said: "That's to put a mark on the notes." He also showed her an unfinished bank note. There were no red letters on it. She asked him how he passed the notes, and he said that he went about from shop to shop and passed them.

Cross-examined by Mr. E. H. Burne, who appeared for the accused, the witness admitted that she knew in 1921 that Taylor was forging notes, but she did not tell the police then. She did not ask the accused to marry her, but he asked her, and she refused him because he was not able to support her.

The accused was remanded in custody for a week.

THE SPEED OF A MOTOR CYCLE.

A young man named Stephen McGowan, described as an apprentice to motor engineering, whose address was given as 16 Cross Kevin street, was fined £7 for driving a motor cycle at an excessive speed at Upper Kevin street.

Mr. J. W. Davis, who prosecuted, said the defendant had been previously cautioned for similar conduct. Kevin place was a very dangerous locality for speeding.

The magistrate commended Constable Webb for his vigilance.

FROM THE LEGAL DIARY.

LAW NOTICES—Wednesday, Oct. 22, 1924.

AN CHUIRT BHREITHIUNAIS CHUAIRD (Circuit Court of Justice).—Dublin Circuit. In Court No. 1, The Castle, Dublin, at 11 o'clock. Before the Circuit Judge. Town Tenants (Ireland) Act, 1924—Bates, applicant v. Lawler respondent. Defences—McCabe v. Walsh; Mathews v. Kerr; McGettrick v. Jenkinson; Mulhall, Thompson & Carriers), Ltd.; Murphy v. Duffy; Martin, Ltd. v. Watkins; McGovern v. Cranwell; Marron v. Fitzpatrick; McCrane v. Good; Murphy v. Byrne; Murphy v. Smith; Macken v. Guiney; McSweeney v. Hutchinson; Nixon v. Bond; O'Kane v. Kirby; O'Rorke v. Byrne; O'Neill v. Fogarty; O'Hanlon v. Ryan; O'Neill v. Clarke.

COURT OF THE RAILWAY TRIBUNAL.—In Court No. 3. The Dublin Castle, at 11 o'clock—For decision as to Preliminary Revision of Rates under Section 25 of the Railways Act, 1924.

BANKRUPTCY.—Before the Registrar, at 11 o'clock—Monahan, pr. dis., Thompson and Edwards; arrangt., ac. comp., Brown and McCann; Farrell, ditto, Quaid and Kirwan; arrangt., ditto, Collins and Son; ditto, pr. dis., ditto; ditto, ac. comp., Findlater and Co.

IRISH LAND COMMISSION.—Before Mr. Lynch, at 11 o'clock—S. H. Furlong and anor., rch. Before Mr. Franks, at 3 o'clock—Fowler and MacTernan estate. Before Mr. Longfield, at 11 o'clock—E. A. Hill Fenton, rch. Before Mr. Brett, at 11 o'clock—O'Callaghan estate. Before Mr. G. White, at 11 o'clock—A. M. Lefroy, rch.

MORRIS Cars

OLYMPIA

WEEK IS MORRIS WEEK.

SEE LATEST MODELS

of MORRIS CARS at the Motor Show in London (Stand 210), or at the Showrooms of all Morris Dealers throughout the country.

The Motoring value offered in the Morris-Oxford and Morris-Cowley Models is unapproached in the history of the automobile.

All Morris Cars are made of the best materials procurable, and their attractive prices are the result of highly specialised factory organisation and strictest attention to detail. This fact is indisputable.

PRICES:

11.9 h.p. Morris-Cowley	Two-Seater		£212
" "	Occasional Four-Seater		£224
" "	Four-Seater		£236
" "	Commercial Travellers' Car		£231

		With front brakes	Without front brakes
14/28 h.p. Morris-Oxford	Two-Seater	£308	£296
" "	Four-Seater	£338	£326
" "	Coupe	£362	£350
" "	Cabriolet	£432	£420
" "	Saloon	£456	£444

Main Dealer for Free State—G. A. BRITTAIN, Ltd., Hatch St., DUBLIN

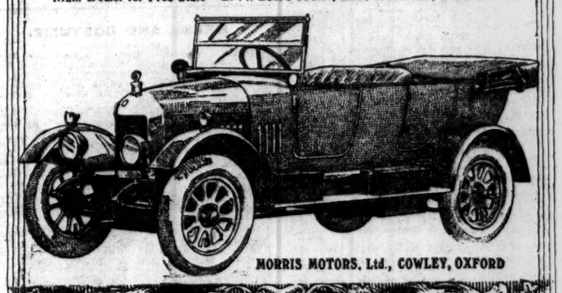

MORRIS MOTORS, Ltd., COWLEY, OXFORD

COURSING.

IRISH CUP NOMINATORS.

The nominations for the Irish Cup, which will be decided at Clounanna, Limerick, on Wednesday, Thursday and Friday, November 12th, 13th and 14th, are as follow:—

John Bailey, The Mall, Tralee.
"P. J. Carr," Eyrecourt, Ballinasloe.
James Clarke, Ballybunion, Co. Kerry.
P. R. Considine, 15 Mill street, Ennis.
James Costello, Ballybunion, Co. Kerry.
Arthur Costello, Portarlington.
J. J. Connolly, Bank House, Castleisland, Co. Kerry.
J. Cosgrave, Skehanagh, Eyrecourt, Co. Galway.
T. Cronin, Lixnaw, Co. Kerry.
R. Cussen, Newcastle West.
Wm. Duffy, Ratoath, Co. Meath.
P. Duggan, Scariff, Co. Clare.
J. Fitzgibbon, Askeaton.
John Finn, 7 Green street, Cork.
James Fleming, North street, New Ross.
Peter Flynn, Killucan, Westmeath.
S. G. Flynn, Cruise's Royal Hotel, Limerick.
J. P. Frost, Summerhill House, Cratloe, Co. Clare.
D. J. Garry, Greencroft, Carrickmines, Dublin.
D. J. Gorey, Burnchurch, Co. Kilkenny.
John Griffin, Market House, Tralee.
Martin Griffin, 12 Patrick street, Limerick.
Dr. E. Griffin, Mental Hospital, Killarney.
Thomas Harte, Kildare.
John Hawe, Kilmoganny, Co. Kilkenny.
Thomas Hayes, Callow, Ballingrane, Co. Limerick.
M. L. Hearn, Temple Gardens, Rathmines, Dublin
John Hoare, Falkner's lane, Cork.
Miss A. Hope-Johnstone, Rock Lodge, Trim, Co. Meath.
"M. T. Leonard," Killinure, Tullow, Co. Carlow.
T. McAlinden, 15 Coates' Buildings, Castle street, Belfast.
H. McAlinden, 15 Coates' Buildings, Castle street, Belfast.
James McDonnell, Ballyduff, Lixnaw, Co. Kerry.
J. McEllistrim, Tralee.
S. G. Matthews, Mulgrave street, Limerick.
J. J. Meehan, Maryborough.
Dr. C. Moian, Conna, Tallow, Co. Cork.
"Andrew Moore," Castle Hill, Lahardane, Crossmolina, Co. Mayo.
T. A. Morris, Clonmel.
J. J. Morrisroe, Charlestown, Co. Mayo.
M. J. Mulhall, Green street, Kilkenny.
P. J. Mulligan, Glencairn, Ballina, Co. Mayo.
E. J. Murphy, Dangandelly, Cornaclare, Co. Clare.
H. Mussen, Dunmurry, Co. Antrim.
Michael Nolan, Court place, Carlow.
Michael O'Brien, Rattoo, Lixnaw, Co. Kerry.
Timothy O'Brien, Ballincollig, Co. Cork.
J. O'Connell, 144 Lower Drumcondra road, Dublin.
Wm. O'Donohue, "Bellair," Cork.
Martin O'Halloran, 18 The Mall, Tralee.
P. J. O'Reilly, Main Guard House, Clonmel.
P. J. O'Sullivan, 88 O'Connell street, Limerick.
Wm. O'Sullivan, Hibernian Hotel, Ballybunion.
T. D. O'Sullivan, Listowel.
Timothy Sullivan, Ballyduff, Lixnaw, Co. Kerry.
R. J. Prendergast, Fox's Hotel, Thomas street, Limerick.
J. J. Rice, Abbeydorney, Co. Kerry.
Dr. J. Roberts, Upper Mallow street, Limerick.
Gerry Ryan, Gerry's Hotel, Limerick.
R. V. Ryan, 5 Dovis street, Tipperary.
J. Shaw, Strathavon, Lisburn road, Balmoral, Belfast.
G. Smith, Bolus, Castlebellingham, Co. Louth.
T. H. Taylor, Ballinamore Bridge, Ballinasloe.
T. Wade, Balbriggan.

KILKEE AND DISTRICT CLUB—TO-MORROW.

THE DRAW.

Judge—Mr. T. J. Meehan. Slipper—W. O'Donoghue.
ALL-AGED STAKE—For three all-ages. Winner, £7 7/-.

Mr. Dennehy's Political Chief agst. Mr. J. J. O'Meara's Jim's Pride.
Mr. Black's Bausis Mouch, a bye.
DUFFERS' STAKE—For twenty all-ages. Winner, £10; second, £5; three dogs, £1 10/- each.
Mr. Falvey's Flaunt agst. Mr. James Meehan's Spark Flash.
Mr. Lyons' Yellow Bird agst. Messrs. Lynch and Hogan's Letter O.
Mr. Ginnan's Gay Angela agst. Mr. Michael Carmody's Clare Commander.
Mr. Martin Carmody's Kilferagh agst. Mr. Meferny's Smuggler VIII.
Mr. O'Dea's Jewett agst. Mr. M. Carmody's Careful Cousin.
Mr. Lillis' Lingeri agst. Miss Murphy's Easy Victory.
Mr. Matthews' Mervik agst. Mr. Hanrahan's Cliff Hawk.
Mr. Kelly's Knocknagore agst. Mr. Galvin's Jilted Johnnie.
Mr. Bruder's Kilmiloylan agst. Mr. C. Lillis' Home Dust.
Dr. D. J. McClancy's Mussolini agst. Mr. Martin Carmody's Candy Kid.

HOCKEY.

IRISH HOCKEY UNION.

The annual general meeting of the Irish Hockey Union will be held in Mills' Hall, 3 Merrion Row, at 7.15 on Friday next, October 24.

TO-DAY'S MATCHES.

Kingstown Grammar School (A) v. Three Rock Rovers (A). Tivoli terrace, 3.45 p.m.
Pembroke Wanderers (A) v. Dublin University (A). Serpentine avenue, 4 p.m.

TEAMS FOR TO-DAY.

Pembroke Wanderers (A)—A. Campbell; D. Moran, D. Dunne; T. O'Mally, V. O'Hanlon, G. MacNeice; R. H. Short (capt.), V. Irons, J. Johnson, P. Willis, W. Hull.
Kingstown G.S. (A)—G. T. Kelly; J. C. Rutherford, Rev. E. J. Devlin; R. E. Felton, A. F. Cook, A. C. L'Estrange; D. Jones, R. Martin, E. W. Winder, J. A. Fulton, C. W. Cook.

DUBLIN UNIVERSITY.—The match arranged for to-day with Monkstown has been postponed.

CROSS-COUNTRY.

CITY AND SUBURBAN HARRIERS.

Run this evening. All members meet at Fairview avenue, Fairview, 8 o'clock sharp.

GOLF.

MIXED FOURSOMES TOURNAMENT.

Although there were several surprises in the mixed foursomes tournament at Worplesdon yesterday, the couples who stood out by reason of their associated strength mostly survived. Thus among the last eight there are such pairs as Miss Cecil Leitch and Major C. O. Hezlet, Mrs. Cautley and Douglas Grant, and Miss D. R. Fowler and Noel Layton. Miss Joyce Wethered survives, but her brother, R. H., does not. Roger Wethered was largely to blame for his side's defeat, for he played some poor shots, and he and Mrs. Walter Stewart were eventually beaten at the 19th. Miss Joyce Wethered and Lieutenant-Colonel Dalrymple-Hamilton disposed of a strong partnership in the third round when they beat Miss E. Grant Suttie and C. H. Pelsby by the ample margin of 5 and 4.

The surprise of the day was the defeat of Miss Hunnewell and Lord Charles Hope in the second round by Miss Lobbett and Captain Pearson. It was a well-contested match, which did not finish until two extra holes had been played. Miss Lobbett and Pearson, despite their gruelling encounter, gave a plucky challenge to the favourites. Miss Cecil Leitch and Major Hezlet, in the third round, but were beaten on the 17th green. The weather conditions were abominable, for rain fell for the greater part of the day.

ISLAND IV. v. HERMITAGE IV. (LADIES)

At the Island—Island 5, Hermitage 2; at Hermitage—Island 4, Hermitage 3.

ROYAL DUBLIN.—Dollymount Cup—The result of the match play in this competition was as follows:—W. L. Sainsbury (18) beat F. J. Henry (9), 2 up; L. M. Bell (16) beat J. Pentony (10), 2 and 1; Grove-White w.o. L. Whitsitt w.o.; Plunkett Kenny, w.o.; E. S. Quinn (12) beat G. Chance (9) 2 and 1; W. H. Tighe (16) beat A. D. Pringle (7), 4 and 3; Rev. J. Crozier (12) beat G. Bailey (5), 5 and 3; R. Duff (19) beat H. S. Watson (1), 5 and 4; Bell beat Sainsbury, 2 and 1; Whitsitt beat Grove-White, 3 and 1; Quinn beat Tighe, at 21st; Crozier beat Cluff, 2 and 1; Bell beat Whitsitt, at 20th; Crozier beat Quinn, 3 and 1. Final—Crozier beat Bell, 1 up. Bar Cup—Result of tie—D. M. Frazer (16), 74; L. Plunkett (9), 81; J. W. Haynes (10), 88. November 8—November medals, bogey.

DUBLIN UNIVERSITY.—The annual competition for the captain's prize (presented by D. J. Collins) will take place on Monday, October 27, at Dollymount (by kind permission), 36 holes, by strokes. Members may chose opponents.

CLONTARF.—Monthly medals—Class I.—T. Ryan (3), 77, and J. G. Malcolm, jun. (14), 77, tied. Class II.—V. Dallas (20), 77.

CLONTARF (Ladies' Branch)—Result of competition for prize presented by Elvery's—Mrs. Ellis (28), 85; Mrs. McFerran (28), 86. Results of competition for prizes presented by the Men's Branch—Miss McNab, 86 (winner); Mrs. McFerran and Mrs. Carley, 87, tied for second. Miss Lillie Fitzpatrick, 86, won the prize for 28 handicaps. Mrs. Cassie won the sealed handicap prize.

KILLINEY (Ladies' Branch)—Friday, October 24, Messrs. West's prize, 18 holes, stroke. Prize for best gross. Draws 11 and 2 o'clock.

ISLAND.—Monthly medal to-day, bogey. Semi-open mixed foursomes, October 25th, v. bogey. Post entries; arrange opponents. Stroke competition played on October 15th—Miss Duff-Gillespie (30), 84; Mrs. J. F. Jameson (2), 87.

MOTOR CYCLING.

DUBLIN UNIVERSITY TRIAL AWARDS.

The Committee of the Dublin University Motor Cycle and Light Car Club announce the following awards in connection with their confined reliability trial held on Saturday last:—

First Class Awards (Club Silver Medals):—J. A. Carvill (3½ h.p. Triumph), H. G. Ellerker (3½ h.p. Triumph), A. W. Lindsay (2½ h.p. Matchless), S. Woods (8 h.p. New Imperial), R. T. Falkner (2½ h.p. New Imperial), R. Fletcher 3½ h.p. Triumph), H. D. Walsh (2½ h.p. Cotton).

Second Class Awards (Club Bronze Medals):—A. J. S. Moran (2½ h.p. Douglas) and E. Stapleton (3½ h.p. Norton and sidecar).

The Joly Cup, for the best performance of a member whose name is at present on the books of the College, was won by H. G. Ellerker (3½ h.p. Triumph), and the Novices' Prize was won by R. Fletcher (3½ h.p. Triumph).

ANGLING.

CLOSE OF THE MOURNE.

Salmon fishing ceased on the Mourne and its tributaries on Monday last, with the river in splendid order and packed with fish. The salmon fishing during the season was the best for over thirty years, nearly 1,000 having been killed on the rivers about Newtownstewart.

BILLIARDS.

SMITH v. DAVIS.

In this match at Piccadilly, London, yesterday, of two-hour sessions, Davis played well, but could not cope with the rapid advance of Smith. During the day Davis made breaks of 75, 74, 156, 112 and 149, but Smith, in great form, compiled 505, 227, 114, 159, 416, 172 and 299. Closing scores:—Davis (recs. 3,000), 4,929; Smith, 4,176.

NEWMAN v. BREED.

Yesterday in this game at Derby, Breed, the ex-amateur

ACCEPTING A BRIBE.

CONSULATE CLERKS PROSECUTED.

In the Dublin District Court, yesterday, before Mr. Cussen, two men, described as clerks, whose address was given as 22 Upper Pembroke street, named Henry C. Aughisbaugh and Francis T. Armstrong, were charged on remand by Detective-Sergeant Doddy and Detective O'Keefe with having, on the 9th October, at Lower Abbey street, Dublin, corruptly accepted a gift of £8 from a man, named Sillot, as a reward for fraudulently altering certain appointment cards issued from the office of the American Consul, contrary to the Prevention of Corruption Act, 1906.

Mr. Laverty, of the Chief State Solicitor's Office, who prosecuted, said that it was alleged that the accused made use of their position to alter certain appointment cards, and so enable some persons to obtain earlier appointments than they were entitled to. It was also alleged that bribes were accepted by the accused for making the alterations, and the Consulate took a very serious view of the matter.

Mr. Sillot, Steam Shipping Agent, identified four appointment cards, which he said that he got on last Thursday week, and brought to the American Consul's Office, where he saw Armstrong, one of the accused. The witness asked him if he could advance the date on the cards. He hesitated, but after some persuasion he said that he would meet the witness at Mooney's at 5 o'clock for the purpose of transacting the business that he had in view. Armstrong did not turn up, but the other man did. He approached the witness and asked him if his name was Smith. The witness said that it was not. "Intuition," said the witness, "told us what both of us wanted, and I asked him in for a drink." The witness told him that he was a shipping agent, and Aughisbaugh asked for his card. The witness said that he had none, and Aughisbaugh said he would not have anything further to do with it, as there was trouble brewing. It was only after pressure that he consented to alter the cards and advance the dates from February to October. He said then that it would be impossible to alter the dates, as it would be an injustice to other passengers. After considerable pressure and an offer of £8, he agreed to receive the money and change the dates. He went to the Consul's office, and returned to him again with the dates changed. The witness then gave him the £8, and the accused said that Armstrong could not come.

Examined by Mr. E. H. Burne, who appeared for both the accused, the witness said that the whole thing was rehearsed in the police station, and he was only part of the machinery; "and an unwilling part," added witness.

Mr. Burne, on behalf of the accused, pleaded guilty.

Mr. Neilson, an official of the Consulate, said that both men had access to the appointment cards.

In reply to Mr. Burne, the witness said that the work of the accused had always been satisfactory, with the exception of this transaction. They had now lost their posts.

Mr. Cussen characterised the offence as a grave one. It would be intolerable if the officers attached to the Consulate of America in the capital of the Saorstat were to be at liberty, without punishment, to add to their salaries at the expense of the citizens of the Saorstat, because that was what it amounted to. He appreciated the attitude taken up by the American Consulate in pressing on this case, but in view of the previous good character of the accused, he would not send them to prison. He imposed on each a fine of £25, and directed that they should pay £2 10s. towards the costs of the prosecution.

DUKE'S MANSION SOLD.

LORD LEVERHULME BUYS GROSVENOR HOUSE.

It was stated in London yesterday that the purchaser of Grosvenor House from the Duke of Westminster is Lord Leverhulme.

Grosvenor House, which is one of the world's most famous residences, stands on an island site in Upper Grosvenor street, just off Park lane. It was built for the Duke of Gloucester, younger brother of George III., and it is reported that at one time the purchase price ran to seven figures. The grounds cover nearly three acres, and the art collection in the house is one of the most valuable existing.

The Duke and Duchess have not lived at Grosvenor House since the beginning of the year.

ROYAL ACADEMICAL INSTITUTION.

At a meeting of the Board of Governors of the Royal Academical Institution, Belfast, Dr. R. W. Livingstone, Vice-Chancellor of Queen's University, was co-opted a member of the Board. Dr. Livingstone's predecessor at the University, the Right Rev. Dr. Hamilton, was for many years a member of the Board, and at one time its chairman.

The Christian Family and Thrift.

Get the literature of the Thrift movement from the Stand of the Central Savings Committee at the

CATHOLIC TRUTH CONFERENCE

Constructive Thrift movement: To form the responsible citizen; the responsible family; the responsible nation.

G.8062 W.H.Co.

After the Dance
TAKE
GENASPRIN
(The SAFE Brand of Aspirin)

THE heavy atmosphere of the ball-room and the excitement of dancing, frequently cause most violent headaches.

Be Prepared! Always carry a supply of Genasprin. Two tablets in a little water, will banish the worst Headache in a few minutes.

Genasprin is guaranteed to be absolutely pure, and does not affect the heart or upset the digestive organs. That is why physicians prescribe *Genasprin* in preference to all ordinary brands of aspirin.

In relieving the pains of Toothache, Neuralgia, Neuritis, Rheumatism, etc., there is nothing so reliable as Genasprin.

All chemists sell Genasprin—price 2/- per bottle of 25 tablets. Buy a bottle NOW.

Sole Manufacturers:
GENATOSAN LTD., Loughborough, Leics.

CATHOLIC TRUTH SOCIETY.

THE CHRISTIAN FAMILY.

EXTERNAL ENEMIES.

The second day's proceedings of the Catholic Truth Conference were opened yesterday with Mass at St. Andrew's, Westland row, Dublin. The celebrant was the Rev. Father Rafter, C.C. A large congregation included President Cosgrave, Mr. M. J. Hennessy, T.D., and Mr. J. Eppstein, Hon. Secretary of the English Catholic Council for International Relations.

At night, in the Mansion House, a mass meeting of men was presided over by the Most Rev. Dr. O'Donnell, Coadjutor Archbishop of Armagh. He said that the family was the first society that was ever established. It came before the State and before civil society itself. It was formed by God, in the beginning, for the good of its members. It was the place of the State to sustain the rights of the family. In family centred the strength and consolation that belonged to the home. It had its enemies from within and from without. On the previous evening they heard of its internal enemies; Dr. Byrne now would deal with its external enemies.

DR. BYRNE'S ADDRESS.

Taking as his subject, "The Christian Family and its External Enemies," the Very Rev. Dr. Byrne, C.S.Sp., Provincial, said that the interests of the home were, with those of religion and economics, the basic interests of human society. Nothing was sacred nowadays. Science and art were to take the place of religion. The right of private ownership was questioned, and the Government was to become the father of all the nation—a political paternalism that would keep the nation for ever children. Education was to be taken from parents and taken over by the State. Divorce laws were tearing homes to pieces, and only for the shreds of decency that remained, and a public opinion that was daily weakening, society would return to the filth of paganism.

Jesus Christ had borne witness to the Jews and to His Apostles that marriage, from its institution, should exist between two only—that was between one man and one woman—and that the marriage bond was by the Will of God so strongly made that no man could dissolve it. God desired children. Their birth, He confided to the married couple, who were God's agents for peopling Heaven. God did not want mere successful business men, nor heroes, nor great geniuses nor art, nor science. He wanted saints—men who would make it their chief aim in life to know, love, and serve Him, and love their fellow men for His sake, and thus prepare themselves for a happy eternity.

Human liberty was a dangerous gift, and needed good education and training. Hence, the gravity of illegitimacy—in which case there was no recognised father or home to give the care that only a father could give.

SACREDNESS OF MARRIAGE.

Philosophy, theology, and history all showed the sacredness of marriage. It fell very low, however, in the course of centuries. The pursuit of sensual pleasure led men to disregard law, and, as a consequence, polygamy, plurality of wives, or, worse still, plurality of husbands, and divorce were tolerated. The family, as instituted by God, was degraded and disrupted.

At His coming Christ restored marriage to its original sanctity and beauty—much to the benefit of the individual, and even of the State and society at large. Union was restored. One man should marry one woman, and the bond was perpetual.

The chief duty of Governments was to safeguard the liberty of the Christian home, so that the families of which the nation was composed might be able, in sufficiency and peace, to discharge their duties to God. In spite of this principle, democracy to-day tended towards centralisation of power and the control of matters purely belonging to the family or to religion. He was thinking of the Education Bills in the United States and the education law in France, and other abuses of modern Governments.

The Christian family had a right to a home—to its own private property. The Christian worker had a right to a living wage, so that he and his family might live at least in moderate comfort. Christian parents had the right to the care of their own children. The proper ordering of the home required unity of marriage. If these rights and privileges were safeguarded the home would be a nursery of healthy, intelligent Christians, honest workers and patriotic citizens.

Of external enemies used to frustrate God's designs, the first was the demon himself. Might they not detect his work in the efforts against Christian marriage, against Christian education, against the Church in the terrible economic disorders? All this interfered with man's spiritual welfare and God's designs in the world.

The efforts of those who taught and encouraged birth control were directed against God's desire for children for saints. Ignorance was the most charitable explanation of their unfortunate propaganda against God. St. Paul taught that marriage must not be dishonoured and made a means of procuring mere sensual satisfaction against the laws of God and nature.

There were other enemies that made it impossible for parents to keep their homes or bring up their children as they should. Among these were poverty, distress, drink, gambling and betting, club membership, ignorance, and negligence.

CAUSES OF DISTRESS.

Distress might arise from sickness or misfortune. In such a case a man and a family rendered destitute had a right to the necessaries of life. A Christian Government would meet these needs by a system of insurance—a union or guild regulation. Distress might also arise from the covetousness of employers, or "profiteering" business men or usurers. The worker had a right to a living wage. Wealth, like manure, was best when spread around. Let them not be covetous. It was the fault of the capitalist, who sought in his business gain, power and influence. It was the fault of the worker, who, in his heart, was prompted merely to secure for himself a share in the world's goods, however small. If the capitalist and worker acted as brothers, and sought first the Kingdom of God, the economic question would settle itself. Vice often caused distress—money hard earned or much needed being risked in gambling or betting. Gambling was wrong and dangerous, yet it was used as a means to get money for holy causes. They condemned it, and yet they used it. The tricking of the Stock Exchange was only respectable betting. Many had been ruined by gambling, by betting, by dealing on the Stock Exchange. When gambling and betting became a public danger they should be stopped. Drink was another vice that ruined the home. Clubs, public entertainments, and dancing had also done damage to the home. A father's place was at home. So was a mother's. There was no place like home when love reigned there.

Divorce was the worst enemy of marriage of which theology knew. Some modern Governments had made this breaking of the marriage bond lawful, tearing to pieces the Christian home and exposing innocent children to ruin of soul and body. In addition to the families of divorced people was the destruction of public opinion and the lowering of the moral standard.

A Dublin paper defended divorce some time ago, and claimed that it was a "privilege" of certain people. It was possible that the question would come up. If it did, he asked them to remember that conscription and death in the service of a foreign country would be much less immoral than a Divorce Law. The duty of every citizen was to rally to the cause of the Christian home.

VOTE OF THANKS.

Mr. E. Lupton, K.C., proposed a vote of thanks to the lecturer. He said that it seemed to him that the four virtues most necessary at present were—character, discipline, consideration for one another, the desire for and capacity for work. Character would enable men, when occasion arose, to express opinions based on proper data. They would not be watching to see the effect of their opinions on others. These opinions in the aggregate formed public opinion, which in itself was one of the greatest forces for the abolition of abuses and for the common good. Then there was discipline, without which there would be chaos. No man was captain of his own soul. They could not do or live as they liked, unless they went to destruction; for every man must obey someone.

As to consideration for others, the kindly word and bright smile were not possessed by everyone. But there were other little courtesies which made life go smoothly. Why was it that some people, walking on the footpath, seemed to think that it was intended only for themselves? Why was it that one could not get a seat in a tramcar when it was not crowded? Why was it that the drivers of fast-moving vehicles seemed not to consider the safety of others? Why was it that drivers of slow-moving vehicles gave no indication of their intention to turn? It was all due to want of consideration for one another.

As to work, Mr. Lupton said that he had a fixed opinion that good work deserved good pay. He was equally satisfied that a great reward was the consciousness that work had been well done, that duty had been well performed.

A SACRED THING.

Canon Donohoe, P.P., V.G., seconded. He said that if there was anything sacred in the world it was the Christian family; but Christian things were considered out of date and the Christian family was being assailed. It was the devil who inspired advocates of birth control. It was he who furnished the grievances, real or imaginary, for which redress was sought in the Divorce Courts. So far as this country was concerned, neither birth control nor divorce had produced the effect produced in other lands. Another external enemy that was sapping the foundations of society was drink. It was one of the greatest social evils in Ireland to-day. In America while Prohibition had done some harm, it had effected much good. He did not think that the time was ripe for such drastic legislation in this country. He did not think that he would approve of it. He did, however, think that it was time that the Legislature should grapple with the drink question, and there should be no nibbling at it. The question of votes and selfish interests should not stand in the way. A grave menace existed, and it was the duty of the Government and the citizens to remove it at any cost.

The Chairman said that it was no wonder that divorce should be specialised among the external enemies of the Christian family. Drink and gambling, poverty, and the undue employment of females in factories were formidable foes of domestic society, but they did not directly attack it as did divorce. Christ had abolished any permission for divorce or polygamy, and had brought marriage back to its original position, with the addition of sacramental dignity. No power on earth could break the marriage bond. This was true of all baptised peoples, no matter what their denomination.

They had heard that a small section of their fellow-countrymen favoured divorce. "Well," he added, "with nothing but respect and sympathy for all our neighbours, we have to say that we place their marriages higher than these people place it themselves." The bond of marriage was unbreakable before God, and they were not going to help people to break it.

The motion was adopted.

MAYNOOTH COLLEGE MEETING.

LARGE ATTENDANCE OF BISHOPS

The Roman Catholic Bishops of Ireland have been assembled at Maynooth College for the past three days.

There were present:—His Eminence Cardinal Logue. Dr. Byrne, Archbishop of Dublin; Dr. Gilmartin, Archbishop of Tuam; Dr. Harty, Archbishop of Cashel; Dr. O'Donnell, Coadjutor Archbishop of Armagh: Dr. Brown, Bishop of Cloyne; Dr. Codd, Bishop of Ferns: Dr. Cohalan, Bishop of Cork; Dr. Coyne, Bishop of Elphin; Dr. Doorly, Coadjutor Bishop of Elphin; Dr. Finnegan, Bishop of Kilmore; Dr. Fogarty, Bishop of Killaloe; Dr. Foley, Bishop of Kildare; Dr. Gaughran, Bishop of Meath; Dr. Hackett, Bishop of Waterford; Dr. Hoare, Bishop of Ardagh; Dr. McHugh, Bishop of Derry; Dr. McKenna, Bishop of Clogher; Dr. MacNeely, Bishop of Raphoe; Dr. Morrisroe, Bishop of Achonry; Dr. Mulhern, Bishop of Dromore; Dr. Naughton, Bishop of Killala; Dr. O'Doherty, Bishop of Galway; Dr. O'Sullivan, Bishop of Kerry, and Dr. Duignan, Bishop of Clonfert.

The bishops, it was stated yesterday, transacted no business but that which related to the administration of the college. They separated last evening for their respective homes.

THE GIRL IN GREEN.

HIRE OF A TAXI-CAB.

Lovice Petre Porter, aged 22, described as an Irishwoman, and wearing a bright green costume, was charged on remand at Bow street Police Court, London, yesterday with hiring two taxi-cabs, knowing that she could not pay the fare. She was further charged with having fraudulently incurred a debt to the amount of £11 10s. 6d. at the Palace Hotel, Bloomsbury.

William Squibb, taxi-cab driver, stated that Porter hired him at about mid-day in Orchard street, and he drove her to a number of places, including the Palace Hotel, Bloomsbury. On arrival there she told him that she would want him for the day, and asked him to call for her again at 3.30. When he returned he waited half an hour, and then discovered that she was not in the hotel. At about 6.30 the same evening he met her again by accident, with another cabman, outside the Regent Palace Hotel, and asked her for his fare. She told him and the other cabman that if they would follow her to the Palace Hotel she would pay them both. They were not paid.

She was committed for trial on the hotel charge, and in the cab cases was ordered to pay the fares claimed—£2 2s. and 32s., with 30s. expenses for each cabman. Bail was allowed.

THE O'DOWD TENANTS.

Westport Rural District Council has passed a resolution requesting the Land Commission to come to the rescue of the O'Dowd tenants on the Tully estate, as these tenants are living on uneconomic holdings on the rundale system, and have to migrate to the harvest fields of England and Scotland to earn the rent of their holdings and help to maintain their families at home.

At the Manulla Branch, Cumann na nGaedheal, the acute distress prevailing all over the county was mentioned, and an appeal was made to the Government to come to the assistance of the people in the matter of drainage. The Land Commission was called upon to divide the grass lands in the district, so as to provide the people with economic holdings.

KINGSTOWN HOT BATHS.

The Kingstown Urban Council last night decided to keep the Council's hot baths open pending the further order of the Council.

Dr. Merrin, who moved that the hot baths should be kept open during the winter season, showed that they were a profit-making concern. He said that it would be a pity to close them, as it would cause great inconvenience to the general public. He also urged that it should be a direction to the Baths Committee to instal sulphur, tar, alkali, needle, and Russian baths. He said that there were two rooms that could be made into reclining rooms, where people who had taken hot baths could cool off properly and not run the risk of taking cold, as they did at present. These special baths would be welcomed by medical men in the city.

ACTS OF THE OIREACHTAS.

A booklet entitled, "All the Dail Acts in Brief," has been issued by Messrs. Eason and Son, Limited. It has been compiled by Mr. Patrick Smith, barrister-at-law, who, in the preface, says that the work is "a synopsis in a concise and readily accessible form of all the Dail Acts, so that readers can find at a glance, if there be any legislation which concerns the case they have in hands." The price of the work is 2s. 6d. net.

LEINSTER CRICKET CLUB DANCE.

The Leinster Cricket Club gave a very successful dance in the large hall of the Rathmines Town Hall on Monday evening last. The company numbered about 150, and the music—a feature of the evening—was supplied by the Adelphi Band. This dance was the first of a series of entertainments in connection with the club. Another one will be held in the Metropole about the middle of November next. Whist drives, concerts, etc., are in contemplation.

BEET FACTORIES IN CORK.

Schemes for the establishment of beet factories in County Cork are making satisfactory progress. In Duhallow the farmers have guaranteed the necessary acreage, and the work of transforming Buttevant Military Barracks into a beet factory has been begun. £500,000 capital is being invested in the scheme, and negotiations for the establishment of another factory at a cost of £400,000, in West Cork, are in progress. The Government is giving proposals for the establishment of the industry every encouragement.

NORTHERN FINANCE.

ENTERTAINMENTS TAX TO REMAIN.

THE OBJECT OF ITS RETENTION.

Mr. J. Milne Barbour, Parliamentary Secretary to the Ministry of Finance, moved the second reading of the Finance Bill in the Northern House of Commons yesterday. He said that as the financial arrangements with Great Britain had not been settled yet it would not be prudent or justifiable to give reductions in taxation. Consequently, they had continued the Entertainments Tax at the same level as last year, instead of reducing the tax on lower-price charges as in Great Britain. Such a reduction would have affected the Northern revenue to the extent of £45,000. They had made an adjustment of the Entertainments Tax in regard to agricultural shows to enable bands to be employed for this and similar purposes. Allowances would also be made to those who surrendered motor licences before the expiration of the licence period, and the surcharge on the quarterly licences would be reduced from 30 to 20 per cent. These allowances to licence holders would mean an easement to the extent of £8,000, which would not affect the taxpayer directly, but would come off the Roads Fund. Arrangements had been made by agreement with the Imperial Treasury that game licences, issued in Northern Ireland, would be valid in Great Britain and *vice versa*. The twopenny receipt stamp required in respect of payment of wages and salaries would be abolished.

Mr. McGuffin suggested that the Entertainments Tax should be omitted or modified. There was an outcry against it from all quarters, and the Finance Minister must be aware of it, for several deputations had approached the Minister on the subject.

Mr. Thompson Donald asked the Minister of Finance to consider for next year the question of reducing the Entertainments Tax to the same level as that charged in Great Britain.

The Minister of Finance, in reply to criticisms of the Entertainments Tax, said that Ulster required the money, and required it very badly, and, as the House fully understood what it was wanted for, he hoped that the House would confirm the action that he was forced to take. At an earlier stage he based the retention of the tax on one ground, namely, the patriotic duty that they had to raise certain sums necessary for their protection. He added that the £45,000 raised would go to the relief of those very heavy liabilities which the Government had undertaken in respect of the protection of the province. He promised that if conditions changed a reconsideration of the question might be usefully taken, but until the following financial Budget came along it would be bad policy for the Government to depart from the present procedure.

The bill was read a second time.

INDUSTRIAL ASSURANCE.

The Industrial Assurance Bill was down for third reading.

Mr. McGuffin said that it was rather unique that a bill should pass through Parliament without a solitary comment.

Dr. Morrison said that he was not in the habit of burning incense at the Government shrine, but he complimented them on a first class measure. They had dealt with questions which touched the poorest class of their countrymen, and that showed that they were working with the object of relieving the distress of those who were down and out. Instead of finding fault with the Government for following British methods he congratulted them on it. The hon. member proceeded to criticise assurance companies' dealings, especially with the poor of rural Ulster. He suggested as an amendment that half of what has been paid should be refunded if the policy lapses after ten years. There should also be an amendment that the companies must accept the age on the document when the policy is issued, and not keep silent on the point until the person dies.

The Minister of Agriculture said that assurance societies were quite satisfied with the bill, which specially safeguarded the interests of the poor.

The bill was then read a third time.

WEIGHTS AND MEASURES.

On the Committee stage of the Expiring Laws Continuance Bill, the Minister of Home Affairs (Sir Dawson Bates) stated that the Government intended, if possible, to retain the inspection of weights and measures in the Royal Ulster Constabulary. It was intended to hold a preliminary examination open to members of the force, and selected candidates would be sent to a special school of instruction with capable teachers, and during the time of instruction would be relieved from ordinary police duty. If at the end of a year the candidates did not succeed in passing the severe Board of Trade test, the position of inspectors of weights and measures would be thrown open to public competition.

Mr. McGuffin said that he had still faith in the brains of the Royal Ulster Constabulary, and said that the reason the twenty-two candidates failed at the last examination was because they were not aware of the higher standard now required.

THE SENATE.

ILLEGITIMACY BILL IN COMMITTEE.

In the Ulster Senate, on the Committee stage of the Illegitimate Children Affiliation Orders Bill, Senator Greer moved a new clause, that an agreement entered into between the mother of an illegitimate child and the alleged father for payment of a weekly sum or a lump sum for the maintenance of the child, be a bar to proceedings, provided the settlement is approved by the Resident Magistrates sitting *in camera*.

The Marquis of Londonderry accepted the clause, which was added to the bill.

Senator Leslie moved to delete the provision in Clause 4, that, "in the case of the death of the putative father, the Court may make an order for the payment out of his estate of such lump sum as the Court thinks just." He described the proposal as a complete dislocation of the ordinary law. What would become of the lump sum in the case of the death of the child? In the case of a married man coming under the Act, if he died, were they, under the bill, going to sell up his estate? At the present time the widow was entitled to the first £500, and if he left nothing but a house and some furniture, were they going to sell up the home to provide that lump sum?

The Marquis of Londonderry said that the Government was not prepared to accept the amendment, and would, in fact, offer strong opposition to it. It was quite obvious that no court would turn the widow and legitimate children out of house and home to provide for an illegitimate child.

Mr. Leslie said that he would be prepared to withdraw the amendment if there was a right of appeal.

The Marquis of Londonderry promised to look into the matter of appeal on report.

By leave, the amendment was withdrawn.

On the motion of the Marquis of Londonderry, it was agreed to add to the bill a clause providing for the Act coming into operation on the 1st January, 1925.

The bill passed through Committee, and the House adjourned.

FAIR DIVORCE CASE.

In the Divorce Court, London, yesterday, the President, Sir Henry Duke, granted Mrs. D. M. L. Fair, of St. John's Wood, London, a decree *nisi* against her husband, Mr. Arthur Albert Fair, on the ground of his adultery.

Petitioner said that they were married at Ardee, County Louth, in February, 1912, and lived at first at Appian Way, Dublin. Respondent had considerable means, but gambled, and although she pleaded with him to change his ways, he did not, and in 1916 she left him. In June, 1923, she wrote to him in England and he replied—"What I spend is nothing to do with you, so long as I pay you £20 a month." Later he wrote—"I cannot leave England. I have met one who is very dear to me, and whom I have decided to marry."

Evidence of a chambermaid, at the Knightsbridge Hotel, London, as to respondent's having stayed there with a woman, was given, and petitioner was granted a decree *nisi*, with the custody of her two children.

Islington's Town Hall, in Upper street, London, N., is to be sold for £16,000, and converted into a restaurant, palais de danse and cinema.

AUCTION BRIDGE.

(CONDUCTED BY "PALOMAR.")

Competition No. 35.

PRIZE ..... £2 2/-.

1. The prize will be awarded to the competitor who sends in the play of the hand given below equal, or nearest, to the rendering of "Palomar," who will give reasons for any special features.
2. One side only of a sheet of paper must be used.
3. All entries must be addressed to "Palomar," *Irish Times*, Dublin, and must arrive not later than the first post on 29th inst.
4. "Palomar's" decision on all points shall be considered as final, and no correspondence will be entered into on the subject of the competition.
5. All entries must be accompanied by the upper part of this article, which should be cut out.

AB are partners against YZ. "Z" is always the dealer, and "A" is on his left. **PLAY THE HAND AS IF ONLY DUMMY'S WAS EXPOSED.**

	Sp. K 7 H. Q 9 8 5 D. K 8 5 4 Cl. J 9 8	
Sp. Q 9 6 4 H. A 3 D. A 10 7 6 Cl. Q 6 2	A. Y. B. Z.	Sp. J 10 2 H. 10 2 D. J 3 Cl. A 7 5 4 3
	Sp. A 8 5 3 H. K 7 6 4 D. Q 9 2 Cl. K 10	

SCORE:—Rubber Game, AB, 28; YZ, 0.

BIDDING.

Z.	A.	Y.	B.
1 No-trump.	No bid.	No bid.	No bid.

Commence the game thus:—

Tricks.	A.	Y.	B.	Z.
1.	6 D.			

Place next lead below winning card. Star the winners, or draw line underneath. Number the tricks in rotation, and always give the result and reasons for play.

Result of Competition No. 34.

We have pleasure in announcing that the prize will be divided between Mr. A. C. Larminie, Castlepar, and Mr. C. Buttanshaw, 419 Gillott road, Edgbaston, Birmingham, whose renderings were equal to "Palomar's" in every respect.

THE PLAY.

Tricks.	Z.	A.	Y.	B.
1.	K D. *	5 D.	9 D.	3 D.
2.	K Cl. *	2 Cl.	3 Cl.	4 Cl.
3.	A D. *	8 D.	2 D.	4 D.
4.	J D.	10 D.	Q D. *	7 D.
5.	6 Cl.	5 Cl.	J Cl. *	9 Cl.
6.	A Cl. *	8 Cl.	10 Cl.	Q Cl.

Declarer wins the remaining tricks.

Score:—A and B, 81 for honours; Y and Z, 50 for penalty.

The art of correct signalling at "Auction Bridge" does not seem to be as well known or used as it might be. Above I give the play of a hand, showing that, if proper signalling is used and understood, games can be saved, penalties got; when otherwise the declarer would make his contract without difficulty.

Trick 1—"Z" having bid a Club leads first his King of Diamonds so as to show "Y" his Diamond holding. "Y" plays his 9 of Diamonds, which is almost certainly a signal to continue that suit.

It will be noticed that "Y" has three small Diamonds (9, 6, and 2). He plays the 9 so as to emphasise the signal. Before "Z" answers the signal, it can do no harm for him to lead one round of Clubs, so as to show his partner that he has the Ace-King of that suit also. Holding Ace-King of Diamonds, his Club might have been made with a King high suit.

Trick 2—On the Club trick "Y" plays the 3, and, as the 2 is in dummy, "Y" is surely saying, "I do not wish you to continue Clubs."

Trick 3—"Z," in accordance with his partner's practically assured signal, leads the Ace of Diamonds, and "Y" completes his signal by playing the 2.

Trick 4—"Z," obeying his partner, now leads the Knave of Diamonds. He does not know whether "Y" is going to trump or has the Queen, but he does know that "Y" has some reason for desiring the suit to be continued. (Note—"Y" had a double reason for his signal; he could win the third Diamond trick, and he knew that the second Club lead should come from his hand.)

"Y" wins the Knave of Diamonds with the Queen, so as to be able to lead Clubs towards his partner, and up to the weakness in dummy.

Tricks 5 and 6—The Club lead from "Y" catches the Queen of Clubs and holds declarer to one odd trick.

Had it not been for this system of signalling "Z" might have manured his high cards in the following manner. Lead first the King of Diamonds, next the King and Ace of Clubs, and then a third Club, keeping the Ace-Knave of Diamonds over the Queen in case declarer has that card. In that event declarer would have won the third Club, led two rounds of trumps from his own hand, led his Ace and King of Hearts, placed dummy in with the 10 of trumps, discarded his two remaining Diamonds on dummy's Queen and Knave of Hearts, and won the game.

ANGLO-CATHOLICISM.

Captain Barron (London) delivered an address last night in the Metropolitan Hall, Lower Abbey street, Dublin, entitled "Lest We Forget." He gave an account of the progress made by the ritualists and Anglo-Catholics in the Church of England.

HEALTH INSURANCE IN THE FREE STATE.

THE MEDICAL SERVICES.

COMMITTEE REVIEWING THE SYSTEM.

The Government Committee on Health Insurance and Medical Services in the Free State is now taking Departmental evidence. Interested persons, societies, and associations have been invited to offer evidence, and the Dublin Chamber of Commerce is one of the bodies from which evidence will be received.

Professor W. Magennis is Chairman of the Committee (which is meeting in private at Pembroke House), and the other members are:—Sir Joseph Glynn, Dr. Maguire, Dr. R. J. Rowlette, Dr. Stephenson, Canon McHugh (Mayo), Mr. Kyd (actuary), Mr. Hurson (Local Government Department), and Mr. M'Elligott (Ministry of Finance).

The terms of reference to the Committee are as follows:—

I. To inquire into and report on the advisability of the continued maintenance of the system of National Health Insurance in its present form, and to make any recommendations which the Committee consider proper in that connection.

II. To consider whether it is desirable to institute a system of medical treatment on a contributory basis, and, if so, to advise as to the form which such system should take; and

III. To examine into and report on the question whether the medical services at present assisted or maintained out of State or local funds can be improved as respects efficiency and economy, and, if so, in what manner, due regard being had to any recommendations made under the preceding paragraph.

EDUCATION PROBLEMS.

WANT OF PUBLIC OPINION.

Speaking at the annual meeting of the Leix National Teachers' Association, Mr. T. J. O'Connell, T.D., General Secretary, Irish National Teachers' Organisation, referred to the lack of public interest in the question of education. The chief object of education, he said, was to make good citizens. He thought anyone who knew the country would admit that if there was more education among the people this country would not have been put through the suffering it had had to endure for the past three or four years. So far as educational matters were concerned they were at a very low ebb, indeed, chiefly because of that want of public opinion on the question. The work of the teacher and his influence in forming the minds of the children were often pulled down by the influence of bad environments, and unsuitable school buildings in cheerless surroundings. In Scotland the amount spent on education, between State and local grants, was, approximately, £11,000,000; in Ireland, North and South, the sum spent from State and local sources would not reach £6,000,000.

Mr. Farrell, Cloneygowan, National School teacher, said that he was surprised that the Labour Party had not taken up this question.

A resolution was passed, declaring that, without a system of regular attendance, combined with comfortable schools and suitable playgrounds, education in the proper sense of the word was impossible.

"C.O.P.E.C.: ITS SPIRIT AND AIM."

"C.O.P.E.C., its Spirit and Aim, was discussed by Miss Cunningham at Rathgar Presbyterian Lecture Hall, Dublin, last night. She said that C.O.P.E.C. meant "Conference on Christian Politics, Economics and Citizenship."

The movement sprang from reaction against the individualism of the first three-quarters of the nineteenth century.

CUNARD LINE AND IRISH TRAFFIC.

Mr. Frank H. Hannigan, of the Cunard Line, will leave New York on the Carmania on December 13 in order to tour Ireland with a view to preparing for next year's traffic.

THE ROYAL DUBLIN SOCIETY.

EFFECTS REMOVED TO BALLSBRIDGE.

On Saturday the Royal Dublin Society will vacate its old headquarters at Leinster House, and on Monday, November 3rd, the members' room and the lending library will be open in the Society's new quarters at Ballsbridge.

Although the members part with Leinster House with a regret that has in it more than mere sentiment, they will soon find that in Ballsbridge they have a very comfortable and convenient home. It is certainly a valuable consideration that fully sixty per cent. of the members live in that area, and that the accommodation at Ballsbridge gives the Council an opportunity to develop the activities of the Society in a direction that was not possible at Leinster House. For instance, a luncheon room, a coffee room, and a smoking room—all new departures—will be opened almost at once. These increased facilities for social intercourse will, it is expected, tend to draw the members closer together, and to attract many more to the Society.

The work of removing the Society's valuable property from Leinster House has been carried out expeditiously and safely. The transferring of the library of 75,000 volumes was in itself a big undertaking, and there was a large collection of marbles, busts, pedestals and statues—including the heavy Discobolus presented to the Society by the late Mrs. Putland, of Bray—to be removed. Members of the House and visitors to the Dail Chamber will miss the oil paintings that adorned the central hall of Leinster House, with Barry's noted "Cymbeline" at the head of the fine staircase. All those are now in Ballsbridge.

For the present the library will be located for convenience of reference on the galleries of the Main Hall at Ballsbridge. As soon as the shelving and other furniture has been fitted up, the library will be housed in the Art Industries Hall, a spacious apartment, eminently suited for such a purpose. This Hall will be extended at one end, and, with the construction of a stage, it will make a fine lecture theatre. In this hall, after a while, will be erected the orchestral organ now in the Dail Chamber in Leinster House.

It is intended to start immediately with the building of a new wing facing Merrion road, in which there will be located various rooms for the use of members of the Society and offices for the administration staff. When this is completed the Society's accommodation will be better than was possible at Leinster House, and will, of course, be of a more modern kind. In the meantime the members will find little to complain about in the rooms already there and ready for their use. The changes at Ballsbridge, made necessary by the needs of the Government for a Parliament House, will not in the slightest degree interfere with the Society's show arrangements.

Some of the more enthusiastic of those who guide the Society's destinies regard the transfer to Ballsbridge as full of possibilities for growth. In five years the Society will celebrate its 200th anniversary, and it is hoped that by that time there will be at Ballsbridge an institution provided and fitted far beyond the dreams of even those who have brought the Society to its present high position.

BRAY WORKMEN'S DWELLINGS.

At Bray Urban Council meeting last night, Mr. Patrick Murphy presiding, Mr. Heatley moved, and Mr. Jordan seconded, that the old workmen's dwellings should be sold to the tenants, or others, and that the Town clerk should be instructed to prepare the necessary documents.

Mr. Heatley said that the Council had been surcharged for the poor rate on these houses since they came into office. He had no doubt that the Local Government Department would remit the surcharge, but he did not think that the rates would be remitted this year. These houses had been a graveyard for the ratepayers' money, and the best thing for the Council to do would be to sell them.

Mr. Doyle said that it would not be fair to allow anyone else but the tenants to purchase the houses.

The voting on the resolution was postponed.

Lord Francis Granville Godolphin Osborne, brother of the Duke of Leeds, has died. He was born in 1864, and served in the Royal Navy.

The new 20 h.p. Six

A chip of the old block.

THE new 20 h.p. 6-cylinder Buick is an exact replica on a small scale of the famous big Buick Six. It may be relied on to show the family qualities of power, stamina, dependability and distinguished appearance.

The FOUR-WHEEL BRAKES give added security, while the new LOW-PRESSURE TYRES insure increased comfort. These new tyres, chosen by Buick engineers after exhaustive tests with every kind of tyre, materially reduce the vibration of the car mechanism and thereby add to its life.

AND LOOK AT THE PRICE!

BUICK 20 h.p. MODELS.

Chassis	£350
2-seater with dickey	475
"Majestic" 5-seater Tourer ...	475
4-seater Coupé	625
5-seater Saloon	650
Landaulette	683

Plus Delivery Charges.
Prices of the new 27 h.p. Models on application.

Write for the name of your local Buick dealer, who will gladly give you full particulars and a demonstration

Irish Free State Distributors:—
LINCOLN & NOLAN, Ltd.
57 & 58 Lower Baggot St.
DUBLIN

Buick
PRODUCT OF GENERAL MOTORS

GENERAL MOTORS LTD
THE HYDE, HENDON, N.W.9

M.P. 358

PUBLIC AMUSEMENTS.

GAIETY THEATRE.
MATINEE TO-DAY AT 2.30.
At 7.45 FRED W. WARDEN, by arrangement with ROBERT COURTNEIDGE, presents
SYBIL COULTHURST, BILLIE BARLOW, and BERTRAM DENCH, in
THE SUCCESSFUL MUSICAL COMEDY,
"GABRIELLE."
FULL LONDON CO. AUGMENTED ORCHESTRA.
USUAL MATINEE, SATURDAY, AT 2.30

GAIETY THEATRE.
Monday Next, for Six Nights, at 7.45.
MATINEES, WEDNESDAY and SATURDAY, 2.30.
THE GEORGE EDWARDES
DALY'S THEATRE COMPANY,
In a New and Original Musical Comedy,
KATJA
THE DANCER.
FULL LONDON COMPANY, INCLUDING
GENE GERRARD, JOAN HAY,
And CARL BRISSON.
USUAL PRICES. NOW BOOKING.

OLYMPIA THEATRE
(LATE EMPIRE)
TWICE NIGHTLY, 7 and 9.
SOUTH AMERICAN MUSICAL CREOLE REVUE,
"DOWN SOUTH."
IN FIVE SCENES.
An All-Star Cast, with
25 COLOURED PERFORMERS.
BOX OFFICE 11-4. 'Phone 3208.

ABBEY THEATRE.
TO-NIGHT and following nights, at 8 o'c.,
Matinee Saturday, 2.30.
"THE ISLAND OF SAINTS AND HOW TO GET OUT OF IT."
By St. John Ervine.
"THE WHITEHEADED BOY,"
By Lennox Robinson.
Booking at Theatre. 'Phone 3268.
And at Clery's, Lower O'Connell street.

QUEEN'S THEATRE.
TWICE NIGHTLY, 6.45 and 9. Tel., 3016.
VALENTINE DUSDEN Presents
"EAST LYNNE."
Adapted from Mrs. Henry Wood's Immortal Novel.

PRINCESS, RATHMINES.
"SALOME,"
Starring NAZIMOVA.

METROPOLE.
"THE MARRIAGE CIRCLE,"
With
ADOLPHE MENJOU, MARIE PREVOST,
FLORENCE VIDOR, MONTE BLUE.
DAILY at 2.10, 4.25, 6.40, 8.55.

THE GRAFTON.
ALL WEEK.
MARY PHILBIN,
THE BEAUTIFUL "MERRY GO ROUND GIRL," IN
"FOOLS' HIGHWAY."
TIMES OF OPENING—Sundays, 8-10.30; Weekdays, 2-10.30 p.m.

GRAND CENTRAL.
LAST WEEK OF
"THE THREE MUSKETEERS."
DOUGLAS FAIRBANKS,
And a host of Stars.
THE BEST SUPER-PRODUCTION YET.
SHOWING AT 3, 5.30, and 8 p.m.

MONKSTOWN FOOTBALL CLUB.

CINDERELLA DANCE,
On THIS (WEDNESDAY) EVENING,
At 8 o'clock, in the
METROPOLE BALLROOM.
Open to the General Public. EVENING DRESS.
ADELAIDE MELODY BAND.
ADMISSION (Payable at Door) ..... 5/-.

CHURCH MISSIONARY SOCIETY—Medical Mission Auxiliary.—An APPLE MARKET and SALE OF COUNTRY PRODUCE, will be held at 21 MOLESWORTH STREET, DUBLIN, on TO-MORROW (THURSDAY), OCTOBER 23rd. OPEN ALL DAY.

ROYAL IRISH ACADEMY OF MUSIC.
"TRINITY COLLEGE, DUBLIN, ARTHUR OULTON MEMORIAL PRIZE."
SUBJECTS OF EXAMINATION:
Reading and Accompanying at Sight and Transposition on the Piano.
PRIZE £10.
Limits of age, 15 to 25 years.
Entrance Fee, 5/-.
The Examination will be held in NOVEMBER, 1924, at Royal Irish Academy of Music Westland Row, the last day of entry being 1st November, 1924. Entrance Forms, Regulations, and full particulars may be had on application at the Academy.
By Order,
C. E. GRAHAME HARVEY, Secretary.

SHIPPING.

THE ROYAL MAIL & PACIFIC LINES.
PASSENGER SERVICES BETWEEN
SOUTHAMPTON—CANADA AND NEW YORK.
EUROPE—BRAZIL, RIVER PLATE.
WEST COAST OF SOUTH AMERICA.
EUROPE—HAVANA—PANAMA CANAL.
TOURS ROUND SOUTH AMERICA.
HOLIDAY CRUISES TO MEDITERRANEAN, WEST INDIES, Etc.
London: Royal Mail House, Moorgate, E.C. 2.
Liverpool: Goree, Water street.
Dublin: Hewett's Travel Agency, 15 D'Olier street; Thomas Cook and Son, Ltd., 118 Grafton street; British and Irish Steam Packet Co., Ltd., 16 Westmoreland street.

ANCHOR LINE
TO UNITED STATES.
ANCHOR-DONALDSON LINE TO CANADA.
LONDONDERRY TO NEW YORK.
TUSCANIA ....Oct. 25 | ASSYRIA ....Nov. 8
COLUMBIA ...Nov. 1 |
LONDONDERRY TO QUEBEC AND MONTREAL.
SATURNIA .....Oct. 24
£3 Bonus will be paid on arrival in Canada to third class passengers travelling by above steamers to Canada.
LIVERPOOL TO GIBRALTAR, EGYPT, AND INDIA.
Saloon Service Only. Rates on application.
For further information apply to Local Agents, or to 20 FOYLE STREET, LONDONDERRY.

FRENCH LINE. C.G.T.
PLYMOUTH DIRECT TO NEW YORK.
Plymouth has repeatedly proved itself the quickest transit port between New York and London. The same applies in the reverse direction. The French Line Steamers sail from Plymouth and proceed direct to New York.
"The Route that cuts off the Corner."
PARIS .....Nov. 8 FRANCE.....Dec. 6
PARIS .....Nov. 29 PARIS .....Dec. 27
PLYMOUTH TO WEST INDIES, TRINIDAD, SPANISH MAIN, and PANAMA.
Flandre.....Nov. 11 Pellerin de Latouche.Dec. 9
Winter Cruises to the West Indies and Spanish Main—45 days' voyage—at inclusive cost of under 38/- per day.
Cie Gen. Transatlantique, Ltd., 22 Pall Mall, S.W. 1.

S.A.B.I.N.
Societe Anonyme Belge-Iriandaise de Navigation.
Direct Service between Dublin and Antwerp.
S.S. GENERAL LEMAN (1,400 tons)
Sailing from Dublin for Antwerp
ON FRIDAY, 24th OCTOBER, 1924.
This vessel has been specially fitted for the conveyance of live stock.
Rates on application to the Agents—
LEP TRANSPORT, CUDDY & FLANAGAN, Ltd., 55 Lower Gardiner street, Dublin.
Telephone—5525 Dublin.
Telegrams—"Facility, Dublin."

CLYDE SHIPPING CO., LTD.
DUBLIN
TO
WATERFORD AND CORK.
Shippers please Note, sailings will be on WEDNESDAY of each week until further notice.
Goods carried to Inland Stations via both ports. Steamer has also accommodation for deck passengers. For further information apply 30/1 GEORGE'S QUAY.

BIBBY LINE (1ST CLASS ONLY)
FAST TWIN-SCREW MAIL OIL-BURNING STEAMERS SAILING FORTNIGHTLY.
MARSEILLES, EGYPT, SUDAN.
CEYLON, BURMAH & SOUTHERN INDIA
Liverpool to Marseilles, Port Said, Colombo and Rangoon.
BIBBY BROS and CO., 25 Chapel street, Liverpool; or 10-11 Mincing Lane, London, E.C.3.

AUSTRALIA.
AUSTRALIAN COMMONWEALTH LINE.
Fast Cargo and Passenger Service.
One Class Only.
Lowest Freights and Fares. Unsurpassed Accommodation.
For Particulars, Sailings, etc., apply to London Office, AUSTRALIA HOUSE, STRAND, LONDON, W.C.2, or Local Booking Agents.

THE BEST WEEK-END PAPER FOR DUBLIN People is the "WEEKLY IRISH TIMES." Last Edition on Sale every Saturday Morning. Price Twopence.

PUBLIC AMUSEMENTS.

THEATRE ROYAL.
6.45 ..... TWICE NIGHTLY 9.0
CHAS. AUSTIN AND CO. IN
PARKER AT WIMBLEY.
Iris and Phyllis, Norman Carroll, Dave Bruce, Nell and Braddy Shaw, Jeff and Nita Manoel.
THE FOUR CHRISTIS.

TIVOLI (6.45 and 9 Tel. 4125.) THEATRE
COHAN and DOROTHY
In a Comedy Sketch, "WHO'S TO BLAME?"
Isobel Belling. Moron. Frank Melvin.
The Musical Burglars. Alfred Jepson.
HORACE JONES.

THE PAVILION,
DUN LAOGHAIRE. 3 o'c. to 10.15.
ENORMOUS SUCCESS.
LAST FOUR DAYS OF
"IF WINTER COMES."
The film version of A. S. M. Hutchinson's novel. At 3 o'c., 5.30, and 8 o'c. Preceded by Full STAGE TRANSFORMATION PROLOGUE. At 5 o'c. and 8 o'c. In addition, Mr. W. J. HOBBS will sing during the last prologue at 8 o'c only.

LA SCALA THEATRE.
TO-DAY, 3 O'CLOCK UNTIL 10.30.
"PONJOLA,"
CYNTHIA STOCKLEY'S
Great Romance of the South African Veldt,
WITH
ANNA Q. NILSSON
AND
JAMES KIRKWOOD.
Times of Showing—4 o'clock, 6.30 and 9 o'clock.

LA SCALA.
SUBSCRIPTION DANCE
in aid of
JUBILEE NURSES' FUND
(MALAHIDE AND CLOGHRAN)
FRIDAY, 24TH OCTOBER, 1924
(Commencing at 9 o'clock).
RAFTER'S BAND.
A Film will be Shown During the night.
Tickets (Inclusive) ..... 15/- each.
Hon. Secretary:
Miss M. DAWSON, Cloghran, Co. Dublin.

DANCE TO-NIGHT, 8 TO 11.
IMPERIAL BALLROOM (CLERY'S).
Adelaide Orpheus Band.
RUGBY INTERNATIONAL MATCH. DANCE, NOVEMBER 1st, 8 to 12. TICKETS 5/- each until October 25, After that date 7/6.
T. LEGGETT BYRNE.

J. W. ELVERY & CO., LTD.
WATERPROOFERS AND SPORT OUTFITTERS.
LADIES' AND GENTLEMEN'S WATERPROOF COATS, FROM 25/.
LEATHER MOTOR COATS, TEDDY LINED, FROM £6 6/.
LEATHERETTE COATS, FROM £2 2/.
LADIES' FEATHERWEIGHT SILK COATS, £3 10/.
COVERT COATINGS, FROM £5 5/.
TWEED COATS, FROM £2 15/.
PATTERNS AND PRICES ON APPLICATION. POST ORDERS CAREFULLY ATTENDED.
ELEPHANT HOUSE,
45 & 46 LR. O'CONNELL ST., 76 MIDDLE ABBEY STREET, 54 NASSAU STREET, 65 DAWSON STREET } DUBLIN.
Also at CORK and LONDON.

KILDARE HOUSE.
DUBLIN TAILORING ONLY.
We do not import ready-made clothing, as our own Workrooms produce better Goods to Sell at the same prices.
KILDARE OVERCOATS,
Ready to Wear or to Order, from £4 4s. Od.
Suits to Order, from £6 6s. Od.
Dinner Suits to Order from £7 7s. Od.
Riding Breeches to Order from £3 13s. 6d.
Riding Habits to Order from £10 10s. Od.
J. M. CALVERT,
WESTMORELAND STREET.

TURKISH VICTORY AND TRIUMPHAL MARCHES.
YOUR COLLECTION IS NOT COMPLETE WITHOUT THIS RECORD
HENECY'S, 54 DAME STREET.

PUBLIC NOTICES.

COLLEGE HISTORICAL SOCIETY.
The Opening Meeting of the 155th Session will be held in the
DINING HALL, T.C.D.,
ON WEDNESDAY, OCT. 29th.
The Chair will be taken at 8 o'clock p.m. by THE RIGHT HON. SIR JOHN ROSS, Bt., P.C., President of the Society.
The Auditor, Mr. T. J. JOHNSTON, Sch. (Sen. Mod.), B.A., will deliver the Inaugural Address on
"FREE TRADE."
The following will speak:
F. W. HIRST, M.A., B.L. (Editor of the "Economist").
P. D. BLYTHE, T.D. (Minister of Finance).
T. JOHNSON, T.D. (Secretary of Irish Labour Party).
W. M. JELLETT, K.C.
Admission by Ticket Only. A limited number of Tickets will be available at the Society's Rooms, Graduates' Memorial Buildings, on Monday and Tuesday (27th and 28th October), between the hours of 3 and 6.30 p.m.
LADIES NOT ADMITTED.
W. D. L. GREER, F. H. BOLAND, } Hon. Secs.

PEMBROKE URBAN DISTRICT.
HOUSING.
NOTICE.
TO PERSONS REGISTERED IN THE BOOKS of the Urban District Council, who have already applied to the Council on the prescribed form for Housing Accommodation, and are resident in Pembroke West Division, and are working in the Pembroke Urban District.
THE URBAN COUNCIL have a number of new four-roomed Houses, Bath Avenue Gardens, to dispose of. The Interest for Sale will, in every case, be a term of one hundred and fifty years, subject to a small ground rent.
Full particulars may be obtained at this Office, where copies of the Form of Lease and other documents can be inspected, and application with undertaking obtained.
Applications to be received by me before 12 o'clock, noon, on Monday, 3rd November, 1924.
By Order,
JOSHUA C. MANLY, Clerk.
Town Hall, Ballsbridge, Co. Dublin,
20th October, 1924.

APPLICATION FOR A LICENCE OF THE MINISTER OF INDUSTRY AND COMMERCE.
Notice is hereby given that, in pursuance of the 20th Section of the Companies (Consolidation) Act, 1908, application has been made for a Licence of the Minister of Industry and Commerce directing an Association about to be formed under the name of the
"IRISH WHITE CROSS (CHILDREN'S RELIEF) ASSOCIATION,"
to be registered with limited liability, without the addition of the word "Limited" to its name.
The objects for which the Association is proposed to be established are:—
To provide for the maintenance, education, advancement, or benefit of orphan children whose parents were killed or permanently disabled in the course of the Anglo-Irish War and of the Civil strife in Ireland subsequent thereto, and who have not been sufficiently provided for.
Notice is hereby further given that any person, company, or corporation objecting to this application should lodge such objection with the Registrar of Joint Stock Companies, Dublin Castle, on or before the 12th day of November, 1924.
Dated this 10th day of October, 1924.
ARTHUR COX and COMPANY, Solicitors and Agents, 8 Stephen's Green, Dublin.

ADVERTISEMENTS.
The following is the order of Advertisements in to-day's *Irish Times*:—
FIRST PAGE.
Births, Marriages and Deaths.
Horses.
SECOND PAGE.
Cycles and Motor Cars.
Lost and Found.
Situations Vacant and Wanted.
Medical.
Tuitions.
Schools.
THIRD PAGE.
Specific Articles for Sale and Wanted.
Garden.
Poultry, Eggs, Dairy, &c.
Furniture.
Dress for Sale & Wanted
Music, Pianos, &c.
Horses, etc.
Hotels.
SIXTH PAGE.
Amusements.
Shipping.
Public Notices.
TWELFTH PAGE.
Auctions.
Houses and Lands.
Education
Business Premises.
Stabling and Grazing.
Houses to Let and Wanted.
Apartments to Let and Wanted.
Seaside and Country.
Miscellaneous

RETURN OF THE GOVERNOR-GENERAL.
The Governor-General of the Irish Free State arrived at Kingstown by the mail boat yesterday morning.

The Irish Times.

WEDNESDAY, OCTOBER 22, 1924.

NEWS SUMMARY.

IRELAND.

Sir James Craig has issued an appeal to Northern Unionists for an exhaustive poll on the 29th inst.—(Page 7.)

Two clerks in the American Consulate in Dublin were fined £25 each in the Dublin District Court yesterday for having corruptly accepted a gift of £8 for altering the dates on appointment cards issued from the office of the American Consul.—(Page 5.)

In announcing the retention of the entertainments tax at its present level in the Northern House of Commons yesterday, the Minister of Finance said that the £45,000 which would be raised by the tax was required for the protection of the province, and it would be bad policy to depart from the present procedure.—(Page 5.)

At the Catholic Truth Society Conference in the Mansion House, Dublin, yesterday, the Very Rev. Dr. Byrne, C.S.Sp., read an interesting paper on "The Christian Family and its External Enemies."—(Page 5.)

GREAT BRITAIN

Strong measures are being taken to deal with the scenes of rowdyism at the elections.—(Page 7.)

ABROAD

The general election in Germany is to be fought on the Monarchist v. Republican issue.—(Page 7.)

The Prince of Wales's departure from Montreal has been delayed, as he is confined to his hotel with a chill.—(Page 7.)

An American author, Mr. White, is crusading against the Ku-Klux-Klan at Kansas.—(Page 8.)

SPORTING.

At the Curragh yesterday Limber Dancer won the New Abbey Plate, Wardley Dell the Scurry Plate, Miss Druce the Stand Plate, St. Donagh the Curragh Grand Prize, Tycho the Loughbrown Plate and She Will the Apprentices' Plate.—(Page 10.)

At Newbury Soldeur won the Ormonde Three-Year-Old Plate.—(Page 10.)

At Newcastle Vindictive won the Newcastle Autumn Handicap.—(Page 10.)

FINANCIAL.

London Stock Markets were firm. Dealings began in the German Loan, which opened at a premium of 3⅛ and closed 4⅜. Transactions were on a large scale.—(Page 11.)

Money was in urgent demand in Lombard street, and recourse was had to the Bank of England. Overnight loans were made at 3½ per cent.—(Page 11.)

In Dublin prices, except for some Rails, were steady. Dublin and South-Eastern Stock was offered at 18. Tobaccos and Textiles good.—(Page 11.)

The General Election.

As the electoral conflict proceeds in Great Britain the main issue begins to assert itself in clearer and broader shape. The Campbell case is important in its bearing on the integrity of British justice. The question of the Russian treaties is put rightly in the forefront of the Conservative and Liberal campaigns because it involves not merely grave considerations of financial policy, but principles of national honour. Yet in a sense these and other hotly argued matters—even the urgent problem of unemployment—are minor issues. The main issue has been disclosed since the Socialists, in surrendering office which they held by sufferance, have thrown off the mask and have come before the country with a naked policy of revolution. The real question now is not whether Conservative and Liberal Administrations in the past have been good or bad, but whether the whole nature of British government and the whole outlook of British policy are to undergo a radical change. Britain has become great as the result of an economic and social civilisation which has been based on a wisely controlled system of individual effort. To-day the Socialists and their Communist cousins have declared war on that civilisation. They propose to destroy the structure of capital on which British industry has been founded and has flourished. If the electors return them to office with an independent majority, they will proceed to nationalise all public services and to revive, in one form or another, the project of a capital levy. Their official programme is perfectly clear on these points.

It is not surprising that, as the Socialist policies have been developed on the hustings, the electoral prospects of the Conservative Party have improved. The English temper is not revolutionary. The unfortunate facts that industry has been disorganised by the Great War, that unemployment is rife, that there is a lamentable dearth of houses, move the typical English working-man to discontent; but he knows that the mad economics of Bolshevism merely would aggravate these evils. He knows that in this industrial crisis his employer's interests and his own are identical, and that prosperity will return only as the fruit of their united efforts. There is small danger, therefore, that the country will send the Socialists back to office with a free hand. A more probable danger is an indeterminate result that would re-create, in greater or less degree, the situation which existed at the dissolution of Parliament. If the electors are irresolute or apathetic, one of two things may happen. England may have another Socialist Government which, depending for its life on the support of other parties, will be comparatively innocuous; or the Conservatives may be able to form a Government at the price of support from the right wing of the Liberal Party. Either of these results would maintain the present conditions of political instability, and the true and necessary functions of Parliament would continue to be paralysed. No Government could contemplate a steady programme of reconstruction or could take long views for the revival of trade if it were forced to keep one eye always on the sword of Damocles—the menace of a "snap" division in the House of Commons.

A result which should involve the virtual certainty of yet another general election within the next few months would keep British politics in an unsettled state and would hamper the recovery of trade. It would be better, indeed, than the return of an unfettered Socialist Government to power; but the electors ought not to make themselves responsible for either misfortune. The best of all results would be the return of the Conservative Party with such an independent majority as would guarantee to it, in ordinary circumstances, a safe tenure of at least four years. Then at last the country, free for a time from the peril of rash experiments at home and sinister traffic with Communism abroad, could devote itself to the long-neglected tasks of national rehabilitation. Mr. Baldwin's programme contains sound, if unexciting, proposals for the encouragement of industry, the development of production within the Empire, the building of houses, the relief of unemployment and the reduction of the cost of living. Within a period of three or four years these proposals could be developed and could receive a fair trial. This is the only way in which Great Britain can get the opportunities of repose and recuperation which have been denied to her since the end of the war by crises at home and in Europe. A gain of some eighty seats now by the Conservatives would allow Mr. Baldwin to form a stable Government through which these blessings could be secured. Such a gain is by no means impossible; but, if it is to be achieved, every elector whose intelligence responds to the Conservative appeal must take the trouble to record his vote.

British East Africa.

Government House, Nairobi, is being prepared for the forthcoming visit of the Duke and Duchess of York to Kenya Colony. The visit is awaited eagerly, and, although the Duke and Duchess have expressed their desire for freedom from ceremony, they probably will make some public appearances during their stay. Kenya's future development is the subject of much interest. Proposals have been made for a federation of the East African Colonies and Protectorates. The scheme has aroused some controversy; but public opinion is unformed as yet, and the matter is being referred to the district farmers' associations. The Nairobi Correspondent of *The Times* writes that, while the economic advantages of the proposal are not in doubt, the issue is obscured by political considerations. Kenya differs from her neighbours in the fact that the influence which dominates her affairs derives from the European settlement in the Highlands. The white settlers fear that unification might be disastrous to their interests, since it would call into being a vast native State in which they would be numerically insignificant. Kenya's constitutional progress has been greater than that of any of the other territories of East Africa, and her Legislative Council is jealous of its powers and privileges. Settlers in Kenya incline rather to the belief that the best interests of the Colony would be served by a grant of self-government; and there is little prospect that this would be achieved through the medium of federation with the other territories of East Africa. The future may see a conflict between the respective influences of European and native. It is the best interest of the country that the white settlers shall retain their ascendancy, so long as they use it justly and so long as colonists of the right type continue to be attracted to this region. Kenya's need is for small landowners, vigorous and enterprising, who will be willing to settle permanently on the land. Only in this way can the Colony be made prosperous and ready for self-government. As yet expectations have not been realised to the full. After the war there was a "rush" on a small scale to secure land in Kenya, and many unsuitable colonists went there—only to find their too sanguine hopes of immediate wealth dispelled. Their experience caused a certain amount of despondency, which was aggravated by doubts respecting the political relations between the white and coloured races. The potential resources, however, are very great, and Kenya yet will yield her wealth to those who are patient and strong to endure. Unlike many other places in Africa, Kenya possesses a climate which is suited admirably to Europeans. In the Highlands, where the Duke and Duchess of York will spend most of their time, the temperature is always cool at night, and it varies hardly at all during the different seasons.

English Opera.

This year an effort was made to revive grand opera in London, but it met with indifferent success. The English temperament seems to be unsuited to the production or enjoyment of what in other countries is a normal and national form of entertainment. Yet the Gilbert and Sullivan light operas, and the success of two recent pieces—"The Immortal Hour," based on Irish legend, and "The Magic Flute," which is racily English—show that the British public is not impervious to the charm of operatic art. Writing in the *Quarterly Review*, Mr. George Sampson reminds us that grand opera originated in the effort of some sixteenth-century Florentines to reproduce classical drama. The terrific Sophoclean lines, however, would ill serve as *libretto* for the sparkling operas of Italy; and the new art, it may be said confidently, had very little in common with the old. The exuberant sentiment of the Latins burst into such expression as the calm English temper dislikes and even fears. The English genius is better expressed in drama proper, where wit, humour and characterisation have their play, than in art which gives vent to such fervent and, perhaps, insincere emotion. The Gilbert and Sullivan operas are in a different descent; they derive from old burlesques, congenial to island temper. Englishmen never could assimilate the classic drama, the novel of perfect technique, or even the humble sonnet, but must shape them afresh to their own easy-going and humane character. So, too, they never could make the Italian, or even the German, opera truly their own. They created an opera only when Gilbert and Sullivan hit on the idea of setting the English merriment and the English romance to a music not far removed from that which was once traditional in the land of the song-books. Mr. Sampson wisely begs young English composers to cease to strive to be Wagners and to cultivate that simple art in which they may hope to excel. "Simplicity," he remarks, "is not triviality, and, even in music, brevity may be the soul of wit."

Prempeh of Ashanti.

Prempeh, once King of Ashanti, is about to return to his former dominions, after nearly thirty years of exile. He was deposed from the Golden Stool of Ashanti in 1896, when that territory was placed under British protection, and since then he has lived as a political prisoner at Sierra Leone and in the Seychelles. Now he has been released and is on his way to England, whence he will return to his native country as a private citizen. Visitors to Wembley have a vivid conception of Prempeh's country, with its forests of cedars and mahogany trees bathed in the tropical sun. They have seen representations of the native life and images of the ebony-featured people in their barbaric robes and rough, pastoral life. The older folk among the visitors were reminded of the bloody struggle of the 'nineties in which Prempeh sought to drive out the white man and to attain for his race a lordship over the dusky tribes of the Gold Coast. If he had succeeded, it would have been a sorry day for the natives. In the years of independence their country was the scene of executions, slaughters and human sacrifices; but now they are dwelling in peace and are advancing in prosperity. Agriculture is being improved, and might reach a high pitch of development. Cocoa and rubber are produced in large quantities. Gold is the principal export. Prempeh, doubtless, will be astonished by the changed aspect of what was once his kingdom. He will find Coomassie, where Wolseley burnt the palace of the native king, a prosperous little town, well equipped with the material conveniences of civilisation and furnished with a more precious emblem of European sovereignty—schools.

COURT AND PERSONAL.

The King and Queen have announced their intention of witnessing the baseball match between the New York Giants and the Chicago White Sox, which will be played at Stamford Bridge on November 6th. Their Majesties will be accompanied by the Prince of Wales, who will leave New York next Saturday in the Olympic, and is expected to reach Southampton on October 31st.

* * *

The Marquis of Ormonde has arrived at Kilkenny Castle from London. Elizabeth Marchioness of Ormonde, who has been spending a few days in London, will return to Solent Lodge, Cowes, before the end of the week. The Earl and Countess of Listowel are at Hackness, near Scarborough, where they have spent most of the autumn. Earl Fitzwilliam has left London for Wentworth Woodhouse.

* * *

Visitors are arriving in great numbers at Nice, where the Riviera Club has opened earlier than usual. A new clubhouse is one of the attractions of the lawn tennis club, where twenty courts are now available. Among the recent arrivals are the Duchesse d'Aosta and the Duc Amedeo di Savoia-Aosta, Don Jaime de Bourbon, Lady Agnes Cooper, Major-General Sir John Headlam, Lady Tyser, Major Seely, Captain and Mrs. Seymour, Mrs. Tarleton and Major and Mrs. Morse.

* * *

The Marquis and Marchioness of Lansdowne are in residence at Bowood Park, where Alberta Marchioness of Blandford is staying with them. The Earl and Countess of Rantfurly have let their house in London, and are now at Northland House, County Tyrone. Viscount and Viscountess Milner have left Sturry Court, Kent, for London, where they will remain till they sail for South Africa on October 31st. The Marquis and Marchioness of Zetland will return this week from Scotland to Aske Hall, where they will remain for the winter.

* * *

Lieutenant-Colonel Godfrey R. V. Steward, C.B.E., D.S.O., who has been gazetted Military Attaché to the British Embassy at Peking, was formerly in the Royal Inniskilling Fusiliers, which he joined during the Boer War. He was Adjutant of the 2nd Battalion during the early part of the European War, and later commanded the 27th Northumberland Fusiliers. Being an accomplished Chinese linguist, he was appointed Labour Commandant of the 2nd Corps, and subsequently of the 5th Army. He was mentioned in despatches, was severely wounded and has several decorations.

* * *

The Countess of Clonmell's younger daughter, Lady Sheila Scott, is still in the nursing home in London where she underwent a slight operation recently. She is making a good recovery.

* * *

The marriage arranged between Lieutenant F. Franks, M.C., the Lancashire Fusiliers, second son of the late John Frederick Franks and Mrs. Franks, Radford, Nottingham, and Eileen Rhoda, only daughter of the late Gerald FitzGibbon Brunskill, K.C., and Mrs. Brunskill, 3 Pembroke Park, Dublin, will take place very quietly in Dublin at the end of November.

* * *

Doctor J. B. Magennis has returned to 70 Merrion square.

* * *

Dr. Edward Magennis, senior, has returned to town.

* * *

Miss M. C. Macnamara, M.C.S.M.M.G. and M.E., has returned to 15 Pembroke road, Dublin.

Switzer's Glove Buyer has returned with a full range of the smartest and most fashionable Gloves, including some lovely fur-back and fur-lined models.

Fur-trimmed Coats in French Jacquard Velours, large wrap collars of Coney Beaver, in Nut Browns, Oaks, etc., 49s. 6d., 59s. 6d. Heavy Wool Blanket Coats, Heather Mixtures, from one guinea.—W. Holmes, Dublin, Ltd., 69, 70, 71 South Great George's street.

Perfection in Millinery. Atkinson's Irish Poplin.—31 College Green, Dublin.

Chancellor and Son, Photographers. New Electric Studio, 7 Grafton street, Dublin.

New Afternoon and Evening Gowns.—Campbell and Strahan, Ltd., 11 Wicklow st.

At Madame Renée's—Exclusive Models in Afternoon and Evening Gowns daily arriving from Paris; also Fur-trimmed Coats.—Harry street (off Grafton street).

Marleen has returned to 114 Stephen's Green, W.

PASSENGERS ON ROYAL MAIL STEAMERS.

ARRIVALS:—Mr. G. B. Deane, W. J. O'Sullivan, Mr. and Mrs. A. L. Pascoe, Mr. and Mrs. Maunsell, Mr. and Mrs. C. J. O'Reilly, Miss E. Martin, J. Weldrick, A. T. Barber, Captain R. M. Minchin, R. H. Feton, Dr. Scales, John Kearney, Dr. T. A. and Mrs. Keneghan, Miss Celia Power, Mrs. L. A. West, Sir George and Lady Roche, J. D. Doran, D. Kelleher, Mrs. T. Edwards, G. R. F. Tuke, Miss K. Tuke.

DEPARTURES:—Miss B. Brennan, Miss Corvan, Richard L. Lloyd, Mrs. A. W. Clarke, Miss Phyllis Monks, Miss A. McCullagh, Mrs. Ernest Manico, Miss MacManus, Fred. H. Kapp, G. St. John, W. Carruthers, Miss Downes, Miss E. Kane, Mrs. F. G. Vanston, Mrs. Stanley Keogh, Master Harold Keogh, Miss F. Todd, Miss Allen, Brendan M. Keogh, Miss E. Spence, Frank L. Stanley.

Other Arrivals and Departures will be found in "Dublin and the Provinces."

Sale of Furniture, Carpets, and Furnishing Goods this week at McBirney's.

Special three days reduction Millinery Sale. Inspection invited.—Cathcart, 25 Dawson st.

Furs—Ladies are invited to inspect a magnificent collection of High-class Furs at David Vard's, 24 Grafton street (first floor), and also at the New Fur Shop, 16 Duke street. Renovations and Remodelling a speciality.

To Ladies.—Elastic Stockings, Belts and Medical Appliances. Special department for ladies on 1st floor. Female attendant.—Fannin and Co., 41 Grafton st.

Gowns, Wrap Coats, Millinery, and Furs—Choice Collection of Models Now on View.—Davis and Co., 45 Grafton street.

Mourning Orders receive prompt attention. 'Phone 4905.—Davis and Co. (late Ogilvy's), 45 Grafton street.

Albert Maas is making Costumes and Coats to order from 4 guineas. Ladies' own materials made up. Furs remodelled.—9 Molesworth street.

WINTER MUSIC.

ROYAL DUBLIN SOCIETY'S SEASON.

The forthcoming musical season of the Royal Dublin Society promises to be one of the most interesting in the annals of the Society, and Dublin will have the opportunity of hearing some of the greatest instrumentalists in the world. First of all, Thibaud, the world-famous violinist, is initiating the season by his recital on November 10th. Great interest has been aroused at the news of M. Thibaud's visit; for it will be the first occasion on which he will have played in Dublin. Some years ago he was billed to appear at Madame Calvé's concert, but at the last moment his place was taken by Miss Isolde Menges. With the exception of Fritz Kreisler, no violinist makes a more subtle appeal than Thibaud. He is the true representative of that classic French school of violin-playing that has always existed in Paris since the days of Rode and Viotti. No violinist since Sarasate has the same flawless perfection of detail in passage work as Thibaud. He is at his best as interpreter of Mozart's music, and it is matter for rejoicing to hear that he will play one of the Mozart concertos at his recital.

Another celebrated violinist who is to give a recital is Miss Jelly d'Aranyi, who, by her virile style of playing, upholds also in her art the relationship that she bears to Joachim. She is the foremost woman violinist now before the public.

Among the pianoforte soloists, none will arouse greater enthusiasm than Cortot, and the Royal Dublin Society is to be congratulated on securing the services of this king of pianists. It is said that Monsieur Cortot will play, with other things, the four Chopin ballades and the first book of the Debussy preludes. The other pianists who will give recitals are Solomon, Phillipowsky Miss Youra Guller and Arthur Rubinstein. The recital of the last-named should be of exceptional interest; for he will play Petrouchka of Stavinsky, which was composed for him. Among the quartets we shall have, in addition to the Catterall and the Brodsky, the Lener quartet—a combination that has been winning golden opinions from musical critics all over the world. They are including in their programme the beautiful Ravel work, which was played last year by the Philharmonic Quartet.

Such are the new performers who will be heard under the Society's auspices; but Dublin must not forget the old friends who have done such noble work in educating its musical mind. Commendatore Esposito will be heard in several *ensemble* music recitals, and one of the truest musical treats of the whole season will be his recital with Mr. Clyde Twelvetrees.

OBITUARY.

SIR KILDARE D. BORROWES.

Sir Kildare Dixon Borrowes, Bart., died on Sunday last at his residence, Orpines, Wateringbury, Kent. He had entered on his 73rd year, having been born on the 21st September, 1852. He succeeded to the title and estates of his father, the ninth baronet, the baronetcy having been created in 1646. He owned about 11,000 acres of land in Ireland, and resided at Barrettstown Castle, County Kildare, where his family for generations had lived, until he sold the property some years ago. He was educated at Cheltenham College, and he married Julia Aline, daughter of the late William Holden, of Palace House, Lancashire, in 1886. He joined the Army early in life, and retired with the rank of Lieutenant-Colonel from the 11th Hussars. He was High Sheriff of the County Kildare in 1902.

When the Great War broke out in 1914, he offered the Government his services, and he rendered valuable aid as embarkation officer for three years. He was decorated with the Star, War and Victory Medals. He also served in the South Irish Horse, and was A.D.C. to the Duke of Marlborough when that nobleman was Lord Lieutenant of Ireland, in 1879-80.

Sir Kildare Dixon Borrowes in his early days was a good cricketer and a reputable amateur boxer. He is succeeded in the title by his brother, Eustace, his only son, Kildare, who was a midshipman on the battleship Queen Mary, having gone down with all hands at the Battle of Jutland

TAKEN AT RANDOM.

WHAT COMMUNISM MEANS.

Everyone is poor in Moscow, and looks it. Most of the men affect the conventional blue shirts and leather belts; women wear the cheapest of coats and skirts or knitted one-piece dresses. Prices are so high that the great majority of people can afford only the poorest quality, and with nine women out of ten in black or blue the crowds look drab and sombre.

Gloomy crowds they are, for the most part, hurrying, preoccupied men and sad-faced women, with never a chatting couple or laughing face. Bolshevism may or may not have produced certain of the blessings claimed by its supporters, but you have only to walk down a street, and watch the faces you pass to perceive that it has not brought happiness. For one thing, life is too full of anxiety and uncertainty. The Communist is sure of either employment or a dole; but then, of the 130,000,000 people in Russia only 700,000 are Communists.—G. C. Dixon.

ANATOLE FRANCE AND THE STAGE.

Anatole France used humorously to complain of the grotesque misrepresentation in the stage plays founded on his novels; but with his characteristic ironical smile would add: "I can't, after all, complain; these things brought me such a lot of money." Indeed, for several months after his first great success in "Crainquebille," he used to alarm his admirers by declaring that he would work exclusively for the stage during the remainder of his life.—Mr. T. P. O'Connor.

WEATHER FORECAST.

General Inference.—An anti-cyclone is centred near the Faroes, and a low pressure system, lying over Southern England and the Channel, is likely to move in an easterly direction. Winds over the British Isles will be northerly or north-easterly, with mainly fair weather over Scotland and Ireland, and improving weather over England and Wales after some further rain. The temperature will be mostly rather low.

Ireland. — *Wind north-easterly to northerly, moderate; mainly fair; visibility good; rather cold.*

S.W. Seaboard, Mouth of Channel to South-West Ireland; Irish Sea and St. George's Channel. — *Wind northerly to north-easterly, fresh or strong, moderating; cloudy to fair; visibility good; sea moderate.*

N.W. Seaboard, Northern Ireland to Hebrides.—Wind north-easterly, light or moderate to fair; visibility good; sea slight.

Dixon and Hempenstall, Barometers and Forecasters, 12 Suffolk street, Dublin.—(Advt.)

BAROMETER.

Dublin—Tuesday (6 p.m.

MOVE TO STOP ROWDYISM.

MANY SPEAKERS HOWLED DOWN.

GLASGOW SCENES.

MAGISTRATES' WARNING.

LABOUR SUPPORTERS SING "THE RED FLAG."

MANY rowdy scenes are taking place in connection with the British elections, and as the result of the unruly sections getting out of hand at Norwich and at Bristol, the Public Meetings Act, 1908, has been enforced for the first time.

Organised rowdyism at the meetings in Glasgow and the West of Scotland is also on the increase, and the authorities at St. Rollox threatened to cancel the permission to use the schools if the scenes continue Strong warnings have also been issued by the Glasgow magistrates, and special precautions were taken at last night's meetings to prevent further disturbances.

Colonel Moore, the Unionist candidate for the Coatbridge Division, was refused a hearing at Airdrie, Glasgow, last night.

THE CAMPBELL CASE DAY BY DAY.

THE CHARGE.

The day before the Campbell case came on Sir Patrick Hastings and Mr. Travers Humphreys were closeted together in the Garrick Club (London), and Sir Patrick, with his own pen, struck out four grounds that were to be put to the magistrate.—Mr. A. E. Harvey, Liberal candidate, at South Shields.

THE ANSWER.

I have nothing to say. I am sick of the Campbell case.—Sir Patrick Hastings.

Mr. James A. Reid, a life-long Liberal, was in the chair, and he, too, was refused a hearing. Only an occasional sentence could be heard above the din. "The Red Flag" and other songs were sung when the candidate attempted to speak.

Mr. Lloyd George was rather severely heckled at a meeting at Heywood, Lancashire, last night, which had to be held indoors owing to the rain. On one occasion "liar" was shouted, but Mr. Lloyd George was not perturbed, and readily answered questions.

In Yardley Division of Birmingham last night Mr. Austen Chamberlain was subjected to an almost continuous interruption.

Hundreds of people assembled in the pouring rain last night outside the Grand Hotel, Bristol, where the Prime Minister spent the night, and for nearly an hour there were scenes of wild enthusiasm. The crowd sang the National Anthem, "The Red Flag," "Auld Lang Syne," and popular songs. Demands were made for a

THE RESULT NOT IN DOUBT!

CONSERVATIVE.

"We enter on the final stage of our campaign with a full measure of confidence that our slogan, 'a clear majority,' will be realised."—Marquis of Linlithgow (Deputy Chairman Conservative Party Organisation).

SOCIALIST.

"We have not the least doubt that the Labour Party in the next Parliament will be stronger than before."—Statement at Labour Headquarters.

LIBERAL.

"Reports indicate increased confidence that the Liberal Party will hold its own in the counties."—Statement at Liberal Headquarters.

speech, and in the end Mr. Macdonald appeared at his bedroom window and wished them good night.

There were scenes, of a disorderly character at the meeting which Sir Alfred Mond addressed at South Hackney, London, last evening, and immediately he stepped upon the platform the supporters of the Labour Party indulged in a perfect orgy of howling and epithets.

At St. Pancras Baths, London, Sir Douglas Hogg was subjected to continual interruptions and booing, and was several times compelled to resume his seat Eventually Mr. Bloomfield, a local Socialist leader, went on to the platform and appealed for a fair hearing.

A meeting addressed by Mr. Hogbin, Liberal candidate for North Battersea, at the Battersea Park Road Schools, was broken up by continuous rowdyism.

POINTS FROM THE SPEECHES.

Mr. Neville Chamberlain (Conservative):

Mr. Baldwin's proposal to appoint a Commission to investigate the cause of the high food prices is practical and straightforward. Competing goods should not enter this country unless taxed and put on the same level as home manufactures.—At Birmingham.

Lord Birkenhead (Conservative):

There is no room in one country for the Red Flag and the Union Jack. The Socialists are now threatening a bloody revolution, but I think that they will discover that the great spirit of sacrifice which won the war was not entirely exhausted, and that we are strong enough to preserve the great peace.—At Wanstead (Essex).

Duke of Devonshire (Conservative):

The consideration of agriculture should be removed from party politics. Labour's affection for anybody outside this country is almost pathetic. There is no necessity for them to be always contemplating the curious forms of government abroad with the idea of seeing if they could be adopted here.—At Chelmsford.

Lord Curzon (Conservative):

For the first two months or so, Mr. Ramsay Macdonald exhibited moderation and restraint, but suddenly all this was changed. And why? The Labour Party had committed the blunder of the Russian Treaty. The Bolsheviks have burned me frequently in effigy, because I would not allow British subjects to be pillaged and robbed without redress, but being burned in effigy is not without its alleviations. I recently had a letter from a friend in Russia, who said that a postman in the street stopped his sister and asked for my Christian name, because he wanted to put a lighted candle in the church for me. Do you suppose that lighted candles are placed in the churches in Russia for Mr. Ramsay Macdonald? If it is so, it will be in a church from which the name of God is obliterated.—In the City of London.

Mr. Ramsay Macdonald (Labour Premier):

The other parties are very disturbed about Labour in the House of Commons, but they are even more disturbed about Labour in this election. Labour, which speaks straight to the hearts of the people will prevail. Labour

(Continued on Page 8, Column 2.)

POLITICAL NOTES.

BILLS FOR THE DAIL TO-DAY.

The Dail will resume regular sittings to-day. Its last sittings for ordinary business concluded on July 25th, but on August 1st and on October 15th special sittings were held for the Boundary Bill. Among the bills left in suspension are the Intoxicating Liquor Bill and the Local Government Bill. The Local Government Minister's intention in introducing the latter bill when business was already congested was not so much to make early progress with the measure as to throw its terms open for discussion among those various circles outside the Dail which could fairly claim a right of expression.

There has been full discussion. The Minister himself has interviewed representatives of many interests, and members of the Dail have been able to consider the measure in consultation with constituents. Dublin City and County administrative problems have been taken out of the discussion by the appointment of a Commission of Inquiry. The Minister has announced that he is holding fast to his intention to abolish district councils. No other main proposal in the bill has been seriously assailed, and many rectifications of detail which have been suggested can be adopted by the Minister. It has yet to be learned whether the Minister will proceed by amendment or will introduce a new bill; in any event, the drafting changes will be fairly extensive.

THE LIQUOR BILL.

The position of the Intoxicating Liquor Bill is peculiar, indeed. The Minister for Justice shook his own party by the proposals in that measure; but was fighting a manful and clever battle for reform of the drink traffic. He was faced with scores of amendments, many of which challenged vital provisions of the bill. Only the first few of these amendments had been dealt with when the Minister practically withdrew the bill from Committee of the Dail, ostensibly for the purpose of enabling the authors of overlapping amendments to narrow the ground of contest. Behind the scenes intense negotiating was in progress, when Mr. O'Higgins produced a strong weapon—the discovery that the 1923 bill was in such a position, that under the peculiar provisions of the Constitution it would be made law. It was made law, and has been put into force. It was described on its introduction as a bill for the benefit of the Dublin assistants, and the trade themselves dislike the Act intensely.

Mr. O'Higgins has been trying how far he can turn that dislike into driving-force for his own proposals. He will strive to avoid giving the licensed trade relief from the hardships of the present Act, unless they consent to some, at least, of his reforms. The proposal which Dail members have been most strongly pressed by the "trade" to resist is that relating to "structural separation" of bars from shops. The bill stands on the orders for to-day for resumption of committee stage, and it will be interesting to see whether Mr. O'Higgins asks for further postponement, or announces an intention to proceed.

BY-ELECTIONS.

Five places in the Dail are vacant. Most of them have been vacant for many months, and it is not anticipated that issue of the writs for election will be delayed any longer. The vacancies are in North Mayo, whose representative became ineligible to continue as a member of the Dail; County Donegal, through the resignation of Mr. P. J. Ward; Dublin South City, through the resignation of Mr. Hugh Kennedy on his appointment as Chief Justice; Cork City, through the resignation of Professor Alfred O'Rahilly; and East Cork, through the death of Mr. Thomas O'Mahony.

A great deal of work must be done in committee on private bills during the remainder of the session. The bills which have passed second reading in both Houses, and stand referred to Joint Committees, are the East Leinster Electricity Supply, the Dublin Electricity Supply, the Dublin United Tramways, the Apothecaries' Hall, the Dublin and District Electricity Supply (Dublin Corporation's scheme), and the Dundalk Harbour. The second reading of the Dun Laoghaire, Blackrock, and Dalkey Corporation Bill was postponed in view of the Commission on Dublin City and County administration.

Only one Private Bill has been passed by the Oireachtas—the Sligo Lighting and Electric Power Bill, which became an Act on July 18th last.

The Ministry of Industry and Commerce does not expect the report of the experts on the Siemens-Schuckert scheme immediately. The report may not be ready for some weeks.

The report of the Committee on Industrial Assurance operations in the Free State is still under consideration.

Rules of Court for the new Courts of Justice are still in the drafting stage, but they are well advanced in that stage, and will soon be ready for laying on the table in both Houses of the Oireachtas.

THE BOUNDARY CRISIS.

LORD MAYO AND PANDORA'S BOX.

TO THE EDITOR OF THE IRISH TIMES

SIR,—Your leading article of October 16th sets one thinking. The so-called Irish Boundary Bill has passed both Houses at Westminster and both the Dail and the Senate in the Irish Free State. The Chairman of the Commission which the above bill creates comes from the other side of the Equator to settle our differences in Ireland.

He will find my countrymen in their own country pleasant to meet and hospitable by nature. He will realise that a matter of territory or land is one that among Irishmen creates strife and contention. It has ever been so and ever will. Irishmen will bargain about a beast or horse or a pig, but they will not give and take, like the Anglo-Saxon, when it comes to a matter of territory or land. Let there be no delusions on that point.

You finish your leading article with these words: "What man, or men, will come forward now to organise public opinion and make it vocal!" When the Commission has sat, and when its finding has been made public, I will open Pandora's box (if alive and well) and at the bottom will find hope, which I trust will materialise.

I do not think she will be in the shape of an apple or a bone, but there is one thing certain—the opening of Pandora's box will cause much talk and some written comments by all my friends and others.—Yours, etc.,

MAYO.

Palmerstown, County Kildare,
October 21st, 1924.

EXPORTS TO AMERICA.

NORTHERN IRELAND SENDS GINGER ALE.

In the quarter which ended on September 30 last Northern Ireland exported goods to the value of £1,518,196 to the United States and £9,648 to American possessions. Textiles formed the major part of the exports, but it is interesting to note that America took 17,939 gallons of ginger ale and ginger beer, valued at £4,500.

EXPLOSION ON A WARSHIP.

FIVE AMERICAN SEAMEN KILLED.

NEW YORK, Tuesday.

Five men have been killed and 17 injured in an explosion on the new scout cruiser Trenton during target practice off Cape Henry, Virginia. The accident was due to back-firing, following a discharge from a 6-inch gun. The shock of the explosion was terrific, five men being blown overboard. Great heroism was shown by Ensign Henry Clay Dexter, who sacrificed his life in helping in the rescue of drowning men.

NORFOLK, Tuesday.

The explosion occurred in the forward turret, and was of such violence as to force open the rear steel door, through which five men were blown into the sea. One of these men was drowned. Most of the dead and injured were burned about the face and body.

No statement has yet been issued by the Navy Department regarding the cause of the accident, but it is not thought here that it was caused by electrical trouble. The men in the rescue of the drowning men.

shells into the guns, and it is believed that the powder became ignited before the breech of the gun was closed.

FREE STATE FINANCE.

BIG INCREASE IN REVENUE

FALL IN EXPENDITURE.

The Free State Exchequer returns for the week ending October 18 show a gratifying increase of £342,769 in the revenue compared with the previous week, the total being £745,907, against £403,138.

This increase is almost, if not entirely, due to a rise of £390,000 in the Excise receipt, for some other sources of revenue show big drops, such as £38,000 in income tax, £16,000 in corporation profits tax, £8,000 in stamps, and £5,000 in Customs. The Land receipts are £3,900 up, and "Other Receipts" £5,400. Motor vehicle tax improved £5,000.

The following are comparative figures:—

	Last Week.	Previous Week.
Customs	£141,000	£146,000
Excise	470,000	80,000
Motor Vehicles	6,000	1,000
Estates Duty	13,000	11,000
Stamps	7,000	15,000
Income Tax	85,000	126,000
Corporation Tax	2,000	18,000
Excess Profits	—	—
Post Office	—	—
Land Receipts	12,907	3,497
Other Receipts	6,000	2,641
	£745,907	£403,138
Increase	£342,769	

There is no change in the "Other Receipts," and the total receipts since April 1 are £15,023,156, as compared with £19,462,407 in 1923.

EXPENDITURE.

The expenditure for the week ending October 18 amounted to £25,444, entirely on account of the Central Fund Services. Nothing was spent in the week ending October 7. The amount carried to the cash balance is £720,463, raising that sum to the respectable total of £5,588,024. On the same date last year the balance in hand was only £1,163,589.

POSITION OF THE EXCHEQUER BALANCE.

The following figures show the fluctuations of the cash balance in the Exchequer during the past five weeks:—

	Revenue.	Expenditure.
October 18	£745,907	£25,444
,, 11	403,138	4,867,561
,, 4	417,294	1,806,123
September 27	409,000	272,000
,, 20	712,043	47,000
	£2,687,387	£2,156,567
Surplus of 5 Weeks		£536,820

LAND PURCHASE ANNUITIES.

Attention has been directed to the fall in miscellaneous receipts, on account of land purchase annuities and sundry loans from £1,380,945 to £401,219 during the first six months of the financial year. The decline is purely a matter of accounting. For a certain period last year the land purchase annuities paid by the tenants passed into the Exchequer, but after the enactment of the Land Act in August, 1923, these annuities passed according to the provisions of the Act into the Purchase Annuities Fund, instead of into the Exchequer. The annuities affected by this change are those under the Purchase of Land (Ireland) Act, 1891, and any other Land Purchase Act, other than the Act of 1893. These constitute the great bulk of the annuities, as will be seen by the fact that in the half year to the 30th ultimo only £104,050 15s. was received into the Exchequer in respect of land purchase annuities, as compared with £1,121,544 17s. in the corresponding half of 1923. It will, therefore, be seen that the deduction drawn from the Exchequer weekly statement that tenants are not paying their annuities is wholly incorrect. As a matter of fact, the arrears position in regard to land purchase annuities is now much more satisfactory than it was last year; the amount outstanding having been reduced by over £200,000.

OFFICIAL FIGURES.

The following are the Receipts into and Issues out of the Exchequer between the 1st April, 1924, and the 18th October, 1924:—

Revenue and other Receipts.	Total Receipts into the Exchequer from April 1, 1924, to Oct. 18, 1924.	April 1, 1923, to Oct. 20, 1923.
Revenue.	£	£
Customs	4,228,000	4,235,000
Excise	4,453,000	6,012,000
Motor Vehicle Duties	165,500	172,000
Estate, etc., Duties	374,000	582,000
Stamps	226,000	361,000
Property and Income Tax (including Super Tax and Mineral Rights Duty)	2,765,000	2,236,000
Corporation Profits Tax	115,000	260,000
Excess Profits Tax	2,000	22,000
Post Office	850,000	750,000
Miscellaneous—		
Receipts on account of Land Purchase Annuities and Sundry Loans	420,650	1,397,971
Other Receipts	533,506	788,436
Total Revenue ... Other Receipts.	14,134,656	16,716,407
Repayment of Temporary Advances—		
Under the Unemployment Insurance Acts	20,000	—
Money raised by Creation of Debt—		
By Irish Free State Bills	—	1,214,000
By Savings Certificates	181,500	277,000
Ways & Means Advances—		
By Public Departments	687,000	1,255,000
Total Receipts	15,023,156	19,462,407
Balance in Exchequer on April 1, 1924, and April 1, 1923	3,394,512	197,112
Total	18,417,668	19,659,519

Expenditure and other Issues.	Total Issues out of the Exchequer to meet payments from April 1, 1924, to Oct. 18, 1924.	April 1, 1923, to Oct. 20, 1923.
Expenditure.	£	£
Central Fund Services	1,245,574	420,114
Supply Services	10,530,270	17,896,316
Total Expenditure. Other Issues.	11,775,844	18,316,430
Temporary Advances—		
Under the Unemployment Insurance Acts	104,000	177,000
Savings Certificates paid off	47,800	2,500
Irish Free State Bills paid off	814,000	—
Ways and Means Advances Repaid—		
Public Departments	90,000	—
Total Issues	12,829,644	18,495,930
Balance in Exchequer on 18th October, 1924, and 20th October, 1923	5,588,024	1,163,589
Total	18,417,668	19,659,519

BRITISH REVENUE RETURNS.

RECEIPTS.

	Estimate for 1924-1925.	April 1, 1924, to Oct. 18, 1924.
	£	£
Customs	101,800,000	54,103,000
Excise	135,900,000	74,085,000
Motor Vehicle Duties	15,600,000	4,477,000
Estate, etc., Duties	56,000,000	33,400,000
Stamps	21,000,000	10,490,000
Land Tax, &c.	1,250,000	660,000
Income Tax	265,000,000	116,157,000
Super-Tax	61,000,000	25,550,000
Excess Profits Duty	8,000,000	—
Corporation Profits Tax	20,000,000	9,540,000
Post Office	53,500,000	28,900,000
Crown Lands	900,000	480,000
Interest on Loans	12,250,000	8,063,646
Miscellaneous—		
Ordinary Receipts	11,850,000	6,736,814
Special Receipts	30,000,000	15,568,261
Total	£794,050,000	£388,410,721

EXPENDITURE.

	Estimate for 1924-1925.	April 1, 1924, to Oct. 18, 1924.
	£	£
National Debt Services	350,000,000	201,767,841
Road Fund	15,000,000	3,876,044
Payments to Local Taxation	13,180,000	4,687,891
Payments to Northern Ireland	3,500,000	2,403,737
Land Settlement	750,000	327,093
Other Consolidated Fund Services	2,440,000	1,356,819
Supply Services	405,186,000	119,900,519
Total	£790,026,000	£414,319,927

Dr. Nathaniel T. Brewis, a well-known Scottish gynæcologist, formerly a Rugby International, and former President of the Scottish Rugby Football Union, died in Edinburgh yesterday, aged 67 years.

MONARCHY OR REPUBLIC?

BITTER GERMAN ELECTION.

JUNKERS' AIMS.

NATIONALIST PARTY ATTACKS THE JEWS.

IRISH TIMES FOREIGN SERVICE.

FROM OUR OWN CORRESPONDENT.

BERLIN, Tuesday.

What promises to be an election campaign of unprecedented bitterness opened to-day throughout Germany. Polling has been definitely fixed for Sunday, December 7.

The election represents a clash of two irreconcilable standpoints—Republican and Monarchist, other issues being of minor importance.

The German Nationalist Party, in its election manifesto issued to-day, frankly unfurls the Monarchist flag.

"Our party remains Monarchist and National," the manifesto concludes, "Christian and social. Our aims are represented by our name—German and National. Our glorious colours remain black, white and red. Our determination is more fixed than ever—to create a Germany free from the overlordship of Frenchmen and Jews, free from Parliamentary coteries, from capitalist control, a Germany in which we and our children may stand erect and proudly do our duty."

Delegates from all the Nationalist organisations have been summoned to Berlin to prepare an election campaign programme. The language of the Junker Press exceeds its customary violence. There is open talk of "liquidating" the Republic and of clearing up "the field of ruins" into which the revolution converted Germany.

Happily the democratic forces—the Socialists, Democrats and Roman Catholic Centre—show themselves ready and eager to take up the Junker challenge. The Republican forces are better organised than ever before.

The Monarchist organisations find themselves confronted by the "Nationalist Banner League," the Republican fighting body, which now numbers three million male Germans. The programme is to make the Republic a "living reality," and incidentally during the present election to protect democratic meetings from threatened interference by Junker rowdies.

FLIGHT OF THE COMMUNISTS.

BERLIN, Tuesday.

One of the results of the dissolution of the Reichstag is the abolition of the immunity of its members. The majority of the 62 Communist ex-deputies, against whom warrants of arrest have been issued on various charges, such as high treason and conspiracy, have hurriedly left Berlin.

Some of them are also accused of being concerned in the manufacture and forging of passports and other official documents.

The Communist ex-Deputy Hoellein has been arrested.—(Reuter.)

COLOGNE CRIMINALS.

BRITISH OFFICER'S SMART CAPTURE.

COLOGNE, Tuesday.

Two Germans named Leo Koenn and Michael Sehl were brought before the British Military Court to-day on the charge of causing bodily harm to a British officer of the Duke of Cornwall's Light Infantry, and with burglary. An accomplice, Michael Skarlett, is in hospital awaiting trial pending his recovery from bullet wounds in the chest and jaw.

The officer was awakened while in bed at eleven o'clock at night to find the man Koenn standing over him holding his own Service revolver to his head, whilst three other men ransacked the room. The officer lay quiet until they left the room, when he took his automatic from beneath his pillow, sprang out of bed and caught the burglars as they were preparing to escape from an adjacent room. He shot one burglar and severely wounded another. Koenn flung himself out of the window, and was afterwards found lying with the stolen revolver in the courtyard below. The fourth man escaped, despite a long range shot fired by the officer in the darkness. It transpired that the Service revolver was not loaded.

Both men pleaded guilty of burglary, and were also found guilty on the major charge. Sentence was deferred.

The sequel to this crime has been the round-up of a large band of receivers of, and the recovery of, a vast store of stolen property, chiefly British, while three women and four men received sentences ranging from two to twelve months' imprisonment. A gang of desperate criminals has thus been virtually exterminated.—(Reuter.)

FOOT-AND-MOUTH DISEASE.

OUTBREAK IN DERBYSHIRE.

The existence of foot-and-mouth disease was confirmed yesterday on premises at Tupton, near Chesterfield, Derbyshire, two cattle out of a lot of five on the premises being affected. The total stock, which it has been decided to slaughter in connection with this outbreak, including two cattle belonging to another owner which have been in contact with the affected animals, is seven cattle and seventeen sheep.

The cattle in which disease was found were some of a lot bought in Derby market on the 7th inst, and on the information available at the moment there is grave suspicion that the disease may have existed among animals in that market. The Ministry has accordingly made an order restricting the movement of cattle over an area of about fifteen miles' radius from the scene of the outbreak, and, in addition, all the country within which animals are normally distributed from Derby market to local purchasers.

THE MOSUL BOUNDARY.

GENEVA, Tuesday.

The Council of the League of Nations will meet at Brussels on October 27 to discuss the question of the Mosul boundary. M. Branting will represent Sweden, Dr. Benes, Czecho-Slovakia; Senor Guani, Uruguay; and M. Briand, France. The Italian Ambassador in Brussels, Signor Orsini, will replace Signor Salandro. The British representative has not yet been appointed.—(Reuter.)

BULGARIAN ASSASSIN SENTENCED.

SOFIA, Tuesday.

The Sofia Criminal Court has pronounced the capital sentence upon the assassin of the former agrarian Deputy, M. Ptkoff.—(Reuter.)

THE CHICAGO BOY MURDERERS.

IRISH TIMES FOREIGN SERVICE.

FROM OUR OWN CORRESPONDENT.

NEW YORK, Tuesday.

Mr. Jacob Franks, the Chicago millionaire, and the father of the boy for whose murder the two youths, Loeb and Leopold, have been sentenced to imprisonment for life, announces the establishment of a trust fund, which will be set apart after his death to oppose any effort to obtain the release of the two prisoners.

PRINCE OF WALES CATCHES CHILL.

HIS DEPARTURE FROM MONTREAL POSTPONED.

NO CAUSE FOR UNEASINESS

MONTREAL, Tuesday.

An official statement given out this evening says that the Prince of Wales caught a slight chill yesterday, and on medical advice he has postponed his departure from Montreal until to-morrow evening.

The Prince has been spending the day quietly in his suite at the Ritz Hotel. His indisposition is only slight and causes no uneasiness.

The weather yesterday turned considerably colder and was windy, and the Prince spent a considerable part of the day in the open during the fox-hunt and the reception at the Golf Club.—(Reuter.)

FRENCH LEAVE MANNHEIM.

BADEN FLAG FLOWN OVER CASTLE.

IRISH TIMES FOREIGN SERVICE.

FROM OUR OWN CORRESPONDENT.

COLOGNE, Tuesday.

French troops evacuated the Rhine harbours of Mannheim and Karlsruhe and Mannheim Castle this morning, in accordance with the terms of the London pact. A small detachment was left behind at each harbour to continue the control of Rhine traffic under the orders of the Inter-Allied Rhineland Navigation Commission.

At Mannheim extraordinary precautions were taken to protect the troops withdrawn, machine gun posts being established on the Rhine Bridge, over which the troops marched away.

When the last French soldiers had left the castle, a large crowd of Germans broke through the police cordon and entered the building, over which they hoisted the Baden colours, amidst great scenes of excitement and the singing of "Deutschland Uber Allies."

Detachments of troops were marching out of Dortmund to-day, but the main body will leave to-morrow morning. The area to be evacuated to-morrow includes the strip occupied by the French between the British zone and unoccupied territory.

EXILED EX-KING OF ASHANTI.

RETURNING AS A POLITICAL PRISONER.

GIBRALTAR, Tuesday.

Prempeh, the ex-King of Ashanti, landed here this morning from the Anchor liner, Olympia, accompanied by his two sons and an official of the Gold Coast Political Service. Prempeh was deposed from the Golden Stool of Ashanti in 1896, since when he has resided as a political prisoner, first at Sierra Leone, and more recently in the Seychelles, whence he has now arrived here on his way to England. Since his deposition he has embraced Christianity.

Prempeh has been released and will only touch at England, merely trans-shipping at Liverpool on his way to West Africa. He is being allowed to return to Ashanti, but as a political prisoner, and there is no question at all of his being restored to his former position.

VESSEL SEIZED AS RUM-RUNNER.

BIG STOCK OF SCOTCH WHISKEY.

NEW LONDON, CONNECTICUT, Tuesday.

Eight of the crew of the schooner "Over the Top" were arraigned this afternoon before the United States Commissioner on a charge of rum-running.

The schooner was taken early this morning off Block Island, with 6,800 cases of Scotch and rye whiskies aboard. The vessel appears to be American built, though she is registered at St. John's, Newfoundland.

PLOT IN LISBON.

COMMUNISTS ARRESTED.

IRISH TIMES FOREIGN SERVICE.

FROM OUR OWN CORRESPONDENT.

LISBON, Tuesday.

Acting on information which reached the authorities that impending revolutionary outbreaks were being organised by Communist leaders, the Federal Police have raided the Communist headquarters in the Portuguese capital. Senator Procopio de Freitas and Lopes de Oliveira, formerly one of the city's most prominent lawyers, were arrested, together with a large number of other Radicals. Senator Procopio de Freitas was later given his freedom owing to the fact that he is a Senator, but the entire membership of the Revolutionary Committee is being detained in prison pending investigation.

Reinforced by the military, the police are patrolling the streets day and night, and barricades have been thrown across the junctions of the principal thoroughfares. No serious disorders have been reported so far.

WAR PENSIONS.

THE FREE STATE ADVISORY COUNCIL.

The first meeting of the Irish Free State Advisory Council under the British Minister for Pensions, was held at 62 Upper Mount street, Dublin, yesterday. Those present included Sir Henry McLaughlin, K.B.E., and Major Richardson, D.L., representatives of the Dublin District Area Advisory Committee; Mr. T. Long and Mr. J. McSweeney, representatives of Cork, Tralee, and District Area Advisory Committee; Mr. P. W. Shaw and Major C. K. O'Hara, O.B.E., representatives of Mullingar and District Area Advisory Committee; Mrs. E. Shortis and Rev W. H. Smyth, representatives of Waterford and District Advisory Committee; Mr. W. Walker, Major-General W. B. Hickie, K.C.M.G., Miss A. E. Denis, representatives of the Legion of Irish ex-Servicemen; Mr. J. Young, Lt.-Gen. J. Steele, Mr. Walter Sexton, and Major J. H. Phillips, appointed by the British Minister of Pensions.

Captain Webb, in opening the meeting, said that the Council was established in order that the Minister might have the full benefit of the local knowledge and experience of the members of areas of Advisory Committees, both in matters of policy and matters connected with the general administration of British war pensions in the Free State.

Major-General Sir W. B. Hickie, Borrisokane, was appointed Chairman of the Council, and Sir Henry McLaughlin, K.B.E., Vice-Chairman.

The Chairman read a letter received from the Minister of Pensions, stating that he had appointed Captain R. H. Webb, the officer of the Local Administration Office of the Ministry, to act as Secretary to the Council.

Considerable discussion took place regarding the election of a member of the Council to be recommended to the Minister for appointment on the Central Advisory Committee in London. It was decided that the name of Mr. W. P. Walker should be submitted.

M. HERRIOT RECEIVES BRITISH AMBASSADOR.

PARIS, Tuesday.

M. Herriot this afternoon received Lord Crewe, the British Ambassador.—(Reuter.)

LATE NEWS.

THE ELECTIONS AND TRADE.

LABOUR PARTY'S SILENCE.

Nothing is more remarkable in the manifesto of the Labour Party than its almost complete silence on the Empire, observes *The Times*, in a leading article. Beyond a perfunctory claim that the Labour Government have strengthened the ties of sentiment with the Dominions, and a project for Government trading in bulk with the Dominions, it has no word to say upon the subject. The appeal of the General Council of the Trades Union Congress has no word to say about it at all. Both documents range over a wide field; both contain long passages on the imperative necessity of the treaties with Bolshevist Russia, and the urgency of a resumption of trade with her in the interests of our unemployed; both press for the conclusion of the loan to her, guaranteed by the British taxpayer. What is the meaning of this "unnatural selection"? Why choose out one single Power for the grant of exorbitant immunities and of a money bribe in order to induce her to be good enough to trade with us on terms of her dictation, unheard of in the whole history of commerce? It cannot be from any affinity which the British negotiators may feel with Bolshevist tenets, for Mr. Macdonald has lately proclaimed his abhorrence of those tenets as loudly as Zinovieff has proclaimed his contempt for Mr. Macdonald. What can be the reason for this egregious piece of favouritism?

It is not even as though the Bolshevists were the only people who can supply what we need and take what we make. It is not even as if Russia was a particularly valuable market to us. Before she had lost the Succession States by the war, and before Bolshevism had ruined her agriculture, her industry, her commerce, her capital and her credit, her yearly imports from us averaged about £18,000,000, of which £10,000,000 only represented British products. Last year our sales of produce and manufacture were over £767,000,000. How much did Russia take? Two and a half millions—a million less than in 1922. This is Mr. Clynes's immense market, the market which the Trades Union appeal declared to be of supreme importance to our unemployed. A calculation has been made that it buys from us just fourpennyworth *per* inhabitant a year. But is there nobody else who can supply what we need and take what we want? Sixteen millions have visited Wembley this summer. What do they think? Cannot the Dominions, cannot the Empire supply what we need? Look around and see. Bear in mind, what you do see are samples of what the Empire can send us in limitless abundance. What commodities are necessary for our well-being, our comfort or our luxury are there which Russia can send us and which the Empire cannot? But can the Empire take what we make? It does take what we make; takes more of what we make than all Europe put together, more than all those Continental markets for which Ministers are so feverishly solicitous.

A SUPER-ZEPPELIN.

AIRSHIP FOR ATLANTIC SERVICE.

NEW YORK, Tuesday.

The intention of the Goodyear-Zeppelin Company at Akron, Ohio, to construct a Zeppelin airship, with a gas capacity of 5,000,000 cubic feet, which will make it twice as large as Z.R. 3, is announced by Mr. Paul Litchfield, the General Manager of the company.

The airship will be designed especially for the Transatlantic service. The working plans will be begun immediately after the arrival in the United States of Dr. Karl Arnstein, the chief designer of the German Zeppelin Company. He is expected to leave Germany in a fortnight with twelve assistant designers. Captain Ernst Lehmann, Vice-President of the American Company, who was on board the Z.R. 3 in the Transatlantic flight, will assist in the construction of the new airship.—(*The Times* Correspondent.)

£800,000 OFFER FOR WEMBLEY.

PRIVATE SYNDICATE AND THE EXHIBITION.

Notification has been received from the Australian, Canadian, and Newfoundland Governments that they are willing to participate in a Wembley Exhibition next year.

"What the British Government will do in the matter we do not know," said an official of the Exhibition last night, "but during the last few days a private syndicate has made an offer of £800,000 for the Exhibition as it stands."

It is estimated that so far the authorities have spent between £3,000,000 and £3,500,000 on the Exhibition. Thus (says the *Daily Mail*) the offer made is a mere fleabite.

It is expected that the Government will receive about £100,000 in respect of entertainment tax at the Exhibition this year.

CONSTANTINOPLE ARRESTS.

"SITUATION GROWING WORSE."

Reuter's Agency has received the following communication from the Greek legation:

The situation in Constantinople in connection with the conflict regarding the exchange of populations is growing steadily worse.

According to the latest news, 3,500 Greeks have been arrested for compulsory expulsion. The greater part of those arrested are exempted from the exchange, as they arrived in Constantinople before 1918, and many of them are provided with regular residence papers. The Greek inhabitants of Constantinople are now shutting themselves up in their houses to avoid arrest.

GROSVENOR HOUSE.

LORD LEVERHULME'S PURCHASE

With regard to the purchase of the Duke of Westminster's London residence, Grosvenor House, by Lord Leverhulme, *The Times* says—Lord Leverhulme is away on a six months' business visit to West Africa, and has not yet come to any final decision as to what use he will make of the property, except that he has no intention of using Grosvenor House as a residence for himself or any member of his family. The property has frontages to Park lane, Mount street, Upper, Grosvenor street, and Park street, and the gardens and grounds extend to nearly three acres.

KING HUSSEIN RETIRES.

IRAQ COUNCIL'S DECISION.

BAGHDAD, Tuesday.

It is expected that ex-King Hussein will shortly take up his residence at Basrah, in the house formerly occupied by the British officer commanding the inland water transport. The Iraq Council of Ministers has informed King Feisul that his father must consider himself in the future as a private individual, and must take no part in politics. (Reuter.)

RECENT DEATHS.

Mr. Herbert Louis Woollcombe, late Secretary of the Charity Organisation Society, died yesterday in a London nursing home. The deceased, who was 62 years of age, was the fourth son of the late Archdeacon Henry Woollcombe, head of an old Devon family.

PARIS DEMONSTRATION.

PARIS, Tuesday.

After a short struggle the police this evening succeeded in breaking up a party of the Camelots du Roi, who were demonstrating in front of the headquarters of the League of the Rights of Man, where Pacifist orators were to have spoken.—(Reuter.)

ELECTIONS IN THE NORTH.

SIR J. CRAIG'S CALL TO UNIONISTS.

EXHAUSTIVE POLL WANTED.

MR. DE VALERA'S TOUR.

Sir James Craig, Prime Minister of Northern Ireland, last night issued a manifesto to the Northern electors requesting them to vote for the Unionist candidates in the elections. He says:—

"Faced, as we are to-day, by a direct challenge by the Republican Party, it is my duty to emphasise the necessity of every loyalist elector voting for the constitutionally selected Unionist candidate. We may assume that the provocative contests are being forced for the purpose of testing our strength. Therefore, I ask you to rally to the polls and show the world that, far from weakening, Ulster is more determined than ever to maintain the Imperial connection, and to disavow Republicanism, root and branch.

"The possible danger regarding our boundary is so imminent, the issue so clear, that no consideration, private or otherwise, should be allowed to hinder a single man or woman from doing his duty on Wednesday, the 29th.

"Even if the result be a foregone conclusion, it should be the aim and pride of each constituency to show by a record poll how strong is the love of Empire in Northern Ireland. As in former times of crisis, we are all together in this fight. It will be our own fault if we do not maintain the proud position won for us by devoted men and women in the past.

"All the candidates have served you faithfully in times of great anxiety. They richly deserve a renewal of your confidence and support."

REPLY TO CHALLENGE.

HOW OMAGH REGARDS MR. DE VALERA'S VISIT.

FROM OUR SPECIAL CORRESPONDENT.

OMAGH, Tuesday.

According to the Republican headquarters here, the announcement of Mr. de Valera's approaching visit to Northern Ireland may be regarded as the Republican leader's answer to the challenge issued by Mr. Cahir Healy that he would not come to the North to "face the music." The general belief is that he will be arrested immediately after he has crossed the border or on his arrival in Newry.

In the interval interesting developments may be provided by the visit to Tyrone of other members of the Republican movement. Miss Mary MacSwiney, I am informed, is travelling to Omagh to-morrow to address the first of a series of meetings arranged for her in the constituency. It is thought that she will be accompanied by Mrs. Sheehy-Skeffington and at least one Republican T.D.

It is stated—on what authority is not known—that the local police have been instructed to regard Miss MacSwiney, and possibly one or two of her companions, as persons to whom the Northern Government's exclusion order applies, and to take action accordingly.

The Unionist Party is leaving nothing undone to secure an exhaustive Unionist poll for their nominees. "We do not want to be too optimist

an invitation to the Boundary Commission to take in part of Donegal. A report had appeared in certain newspapers of the likelihood of Inishowen and East Donegal going into the six counties, and he thought it was not competent for the Council to have anything to do with the Commission.

The Chairman (Mr. James Clarke) said that the Council had no right to be represented at the Commission.

Another member said that he had ascertained that the question of Donegal, or any part of it, going into the Northern area had never been entertained.

With regard to Mr. Treacy, it was stated that he was acting for Nationalists in Derry, who wished to enter the Free State.

A LIVELY MEETING.

ELECTION HUMOUR IN DERRY.

An audience of nearly 1,000 in the Derry Guildhall gave a lively reception last night to Mr. Galt, the Coleraine solicitor, who has been nominated as Independent candidate against Sir Malcolm Macnaghten, Unionist, and Mr. Mawhinney, Republican.

At the outset the platform was occupied by Mrs. Moore, an elderly lady who presided, and Mr. and Mrs. Galt. At the end, after an hour's heckling of Mr. Galt, the platform was crowded, and at one time there were fears lest the candidate would be pushed off The meeting throughout was entirely good-humoured.

Mrs. Moore was persistently interrupted, the audience singing "Derry Walls" and "Keep Your Tails Up."

Mr. Galt was received with yells and cat-calls. He assured them that in these democratic days they could all become members of Parliament, as he was going to be. Then began a long interchange between the candidate and hecklers throughout the hall. "What about Labour?" a man shouted. "None of you know anything about work," retorted the candidate.

After a time about forty young fellows left the gallery and took seats close to the platform, singing "Auld Lang Syne." Mr. Galt appealed to them to hear him.

A Voice—You are only a bag of wind.

Another Voice—The court is not recognised.

Mr. Galt said that it was hard to keep his train of thought.

A Voice—It is a loud speaker you want.

Another Voice—Why are you here under false colours?

Mr. Galt—I deny it.

A Voice—Why did you describe yourself as a Labour Unionst?

Mr. Galt—I am a member of the National Unionist Association.

A Voice—Go back to Coleraine. You have no right to call yourself a Unionist Labour man.

Mr. Galt—We want industrial peace in Londonderry.

A Voice—You want a bath. (Cheers.)

There were two bogies in Derry, shouted Mr. Galt—those people who called themselves Sinn Fein (A Voice—What do you call them?) and the other bogey was Sir Malcolm Macnaghten.

This remark provoked a fresh outburst of interruption.

"If you wipe out these bogies you will never see Sinn Fein in Derry again," shouted Mr. Galt. Of the three candidates, he added, he was the only one that served his King and country in the war.

The interruptions continuing, Mr. Galt said that he had seen a herd of elephants—(A Voice—You are one of 'em)—and had seen how they followed their leader.

At this stage a man rising in the body of the hall proposed a resolution condemning in the strongest manner Mr. Galt's conduct in coming forward as a candidate, pledging the meeting to support Sir Malcolm Macnaghten and do everything possible to secure Mr. Galt's defeat by an overwhelming majority, and to send him back to Coleraine discredited and disgraced.

The meeting cheered delightedly, and another man seconded the resolution.

Mr. Galt—Ladies and gentlemen, I always understood——

Voices—Put the resolution to the meeting.

The mover put the resolution, and declared it unanimously carried. Somebody then started "God Save the King," and it was sung. The main body of the audience thereupon left, but groups surged to the platform. A man accused Mr. Galt of putting himself before the Unionist Party.

Mr. Galt—I did not.

A Voice—Why did you stand down last time?

Mr. Galt—I did not want to interfere with the boundary question.

A Voice—You are a liar!

Mr. Galt—There are three hundred men here, all against me. If you do not want to hear me, I will go home.

A Voice—You are worse than Lundy.

Mr. Galt—I have confidence in myself.

A Voice—Nobody else has.

Mr. Galt—I am not going to run away with my tail between my legs. I have left my hale with you. (Laughter.)

The wordy duel continued. Eventually Mr. Galt said that he had paid £13 for the hall, and if they paid him that amount they could pass as many resolutions as they liked.

A man then shouted out that Mr. Galt had sent a postcard to the dockers' union saying that he was a Labour Unionist.

Mr. Galt said that he thought they were all Unionists. (Laughter.)

Mrs. Moore here appealed to Mr. Galt to give up, and the party left the hall.

REPUBLICAN MEETINGS.

The following meetings have been arranged by the Republicans in connection with the elections:—

County Antrim — Loughdiel, Glenravel, Cushendall, Armoy, Ballymena, Glenarm—all on Sunday.

County Armagh—Keady, Newtownhamilton

County Tyrone—Omagh, Kiltyclogher, Carrickmore, Galbally, Greencastle, Strabane, Dungannon.

Belfast—To-night, Miss MacSwiney. Sunday, 26th, Mr. M. Comyn.

Derry, Sunday; Newry, Friday.

LORD CARSON'S REPLY.

Lord Carson has issued the following statement:—

"Mr. J. H. Thomas in his speech at Wakefield on Saturday introduced my name suggesting that as a law officer I had been a party to something which formed a precedent for the action taken and withdrawn in the Campbell case. I do not know to what Mr. Thomas refers, but may I say without hesitation that as regards any action I took I would welcome, and not shirk, the fullest inquiry.

"I would invite Mr. Thomas to read what I said as Solicitor-General when the House of Commons tried to interfere with the discretion of the law officers in the Whittaker-Wright case (Hansard, 1903). He would also procure useful information if he would consult his colleague, Mr. Henderson, as to the course I took as Attorney-General in 1915, when this gentleman complained that I had, without consulting the Cabinet, ordered the seizure of a Labour paper under the Defence of the Realm Regulations. But, after all, a public inquiry is the best method at getting at the truth."

THE GOVERNMENT AND IRISH PRISONERS.

The Irish Self-Determination League of Great Britain have issued a manifesto to the Irish voters in Great Britain, in which it is pointed out that at present there are over one hundred Irish prisoners, some convicted in Great Britain, but the majority transferred from Northern Ireland, in British jails, arising out of the political situation in Ireland. British Labour, when out of office, the manifesto states, always declared the principle of differentiation between political and other prisoners, but since its advent to office the Labour Government has not put that principle into force in the case of these men.

The manifesto adds:—"Irish voters in Great Britain are an important element in the electoral support of the British Labour Party, but Irish people cannot be expected to have any enthusiasm to work or vote for those who continue willingly to act as the jailers of their countrymen. We request all Irish voters to question Labour candidates on this matter, and demand that they put in force the unanimous resolution passed at the last Trade Union Congress in favour of the release of all Irish political prisoners, civil and military. We further request all Irish voters to obtain a promise for the immediate release of these prisoners before deciding to give a vote for a Labour candidate."

SHORTHAND-TYPISTS AND TYPISTS (LIMITED COMPETITION).

Exam. Announced for 25th November.

Special Evening Classes now working at KERRY'S COLLEGE, 76 Stephen's Green, Dublin. Nov. 1923 (Open Competition)—4 Successes. Best Result.—[Advt.]

BRITISH GENERAL ELECTION.

(Continued from Page 7, Column 1.)

has not resorted to combinations to secure seats. We are fighting for principles, and public opinion is not going to be manipulated by party headquarters. We have modified nothing, and have withdrawn nothing of our programme. The Labour Party is not composed entirely of the lower classes; it embraces all classes, and it has gathered unto itself all the tendencies that society in these days had given birth to for regeneration and reconstruction—men who worked with their muscles, brains, instinct, imagination, or genius, who supplied the material, mental, or physical needs of the people, are a great trinity of service-givers, and are in the great forward movement of Labour.—At Bristol.

Mr. Austin Chamberlain (Conservative):

The Labour Government has not produced one single fresh measure for the alleviation of unemployment. If they had plans, why did not they put them into the form of bills, an present them to the House of Commons for discussion.—At Birmingham.

Mr. Thomas (Labour Colonial Secretary):

Labour must regard the election as a kind of religious revival.

I detest class hatred, but Mr. Churchill has sown the seeds of bitterness by alleging that Labour is unfit to govern.

I hate Bolsheviam, but it was pertinent to ask if we refused to trade during the Tsarist Bloody Sundays or with Turkey when the Armenian atrocities were occurring. The criticism of the Russian Treaty is humbug, and our opponents know it.

Twelve months ago the Conservatives said that the unemployment problem could not be solved without Protection. Protection is as dead as Queen Anne. Some people dare not open their mouths about Protection to-day.—At Cardiff.

Sir Alfred Mond (Liberal):

The possibility of the return of a Socialist Government should not be overlooked, and it behoves all who prefer the Union Jack to the Red Flag to stand shoulder to shoulder in the fight.—At Hackney (London).

Mr. Amery (Conservative):

The pact, if it exists at all, does not exist in one-tenth of the constituencies of the country. When they talked about conspiracy, the Conservatives had much better cause for complaining against the Liberal Party, which, out of sheer spite, put the Socialists in. The great need of the country is stable government, and there is no more chance of the Liberal Party forming an independent Government with its own majority than there is of Mr. Scrymgeour forming one.—At Pembroke.

Lord Haldane (Labour Lord Chancellor):

The time is coming when we should have two parties only—the Conservative and the Progressive. The Labour Party has introduced a new tone into European foreign policy, and the other nations trusted them. There must be an educated democracy. If Labour left office, they will leave the country as well off, if not better, than it ever had been. We must dispel the notion that Labour is not fit to govern. We have sought to set an example of what government should be.—At Enfield (Middlesex).

Mr. Snowden (Labour Chancellor of the Exchequer):

The Liberal Party failed thirty years ago, when, according to John Morley, there were new hopes, new aims, and new aspirations in the minds of the youth of the nation. The Liberal Party failed to realise this, and remained in the past, with the result that the new Labour movement became the inheritors of all that had been best in the spirit of Liberalism.—At Colne Valley.

Mr. Winston Churchill (Constitutionalist):

The first need of the country is a stable Government. It is time that the political chaos was brought to a close.

We shall never get a solution of the housing, unemployment, and education problems unless we have a Government which will remain long enough in power to be judged by the work done and carried on to a conclusion. We cannot hope to obtain government on the basis of three parties, and we can only pin our faith to majority rule.

It is only by the free enterprise of massed capital and Imperial and commercial enterprise that this island can be maintained.—At Bristol.

Mr. Wheatley (Labour Minister of Health):

If the Labour Government is defeated in this election we shall lose all the emancipation schemes of pensions which are in the minds of the first Labour Chancellor of the Exchequer. In his next Budget Mr. Snowden will reduce the pension age to sixty-five, and in all probability will make a substantial increase in the pensions. Those schemes are now in the laps of the gods, and it was for the women of the country to determine.—At Glasgow.

Mr. Henderson (Labour Home Secretary):

The pact in some constituencies has been arranged so that, in the event of the Liberal being defeated, the Tory should have the reversion of the right to fight against Labour next time. It is a dangerous compromise, and, taking the country as a whole, the advantage is with the Tories, for if the Liberals did secure some seats, what was their position? On such questions as free trade, taxation of land values, disarmament, and Ireland they were cribbed, cabined, and confined. The pacts are an affront to the rank and file.—In the Nelson Division.

Sir John Simon (Liberal):

There is no resemblance between the Russian loan and the German loan. The whole point of the objection to the former proposal is that it involves the British taxpayer in a tremendous liability, such as we should never think of incurring for any other nation.—At Spen Valley.

Mr. J. R. Clynes (Labour Lord Privy Seal):

Many electors find themselves puzzled to understand the public men, who, a month or two ago, admitted the national and the international value of Labour's work, and were compelled to support Labour in doing it. They claimed then that it was exactly the work they would have done, yet now they denounce Labour furiously, as though nothing had been done.

Their sudden change will be understood before the election is over. The Liberal leaders find themselves limited to condemning genuine efforts to secure better trade relations with Russia, and thus obtain one of the best markets in the world.—At Manchester.

Mr. Lloyd George (Liberal):

The Empire would have been dissolved many years ago had it not been for Liberal statesmen. Whatever Government is returned their measures should be dealt with solely on their merits. The Labour Party's efforts had resulted in ghastly failures.

Mr. Snowden has been pouring out the vials of his wrath upon me. Mr. Snowden, unfortunately, was rather a peevish gentleman, who easily lost his temper, and the prospect of being turned out of office has added a good many bitter dregs to his rather acrid temperament.—At Middleton (Lancs.).

Sir A. Geddes (Conservative):

The Government's action in the field of foreign policy fills me with uneasiness. Some of its members at one time denounced the Treaty of Versailles for the sake of gaining a temporary advantage, and thus causing European unsettlement; yet, after they had had some experience, they did what they could to strengthen it. It was impossible to govern a country on spasms of emotions. The Government has failed also to recognise that this country's economic life will be increasingly dependent on Empire development.—At Blackburn.

Mr. Asquith (Liberal):

No addition has yet been made either to the number of skilled men or apprentices in the building trade, as the result of the Government's housing proposals. The Russian loan differs by the whole width of Heaven from either the Austrian or the German loan, for which ample precautions had been taken to provide security.—(At Paisley).

EDINBURGH UNIVERSITY.

The trustees of the late Lord Abercromby have written to Edinburgh University Court, announcing his lordship's wish to found a Chair of Prehistoric Archæology, to be called the Abercromby Chair. Lord Abercromby has also bequeathed his archæological and anthropological works to the University.

ELECTION NOTES AND NEWS.

The Labour candidates include seventeen former students of Ruskin College, Oxford.

The election is not arousing much excitement in Lancashire, now that the issue of Free Trade v. Protection has been dropped.

The agricultural vote in the North-East and West of Lancashire is largely Conservative, and no change is anticipated.

Lady Diana Cooper yesterday visited the Oldham cotton factories in support of the candidature of her husband, Mr. Duff Cooper.

The London stores report that the reduction in business since the dissolution took place is not more than 2 or 3 per cent.

Labour officials are counting on obtaining at least two-thirds of the Liberal votes in straight votes with Conservatives.

It is thought that Mr. J. T. Clynes (Lord Privy Seal) will only just succeed in holding his seat in the Platting Division of Manchester.

A Russian,, who escaped after being sentenced to death, asked the headquarters of the Conservative Party yesterday to enlist him as a worker.

Major Gwilym Lloyd George's seat at Pembroke is said to be in danger, and Mr. Lloyd George will pay a special visit to the constituency.

Mr. Baldwin will leave Euston for Scotland next Friday morning, and will make a short speech at Carlisle Station in the afternoon.

Miss Margaret Bondfield, Under-Secretary to the Labour Ministry, and Sir Newton Moore, Conservative candidate for Richmond, arrive at Liverpool from Canada to-morrow on the Cunard liner Carmania.

The Land Union, of which Mr. E. C. Pretyman is Chairman, issued a manifesto yesterday, denouncing the Liberal and Labour land policies as "revolutionary and dangerous."

Mr. Vernon Hartshorn, the Postmaster-General, is considering the application from the Communist Party to be allowed to broadcast a speech. If permission is granted, Mr. Campbell or Mr. Harry Pollitt would be the speaker.

THE PREMIER'S DAUGHTER.

Miss Ishbel Macdonald is conducting the campaign in the Bassetlaw Division on behalf of her brother, Mr. Malcolm Macdonald, who is visiting the Colonial Universities. She has addressed meetings in town and village, and has everywhere received a sympathetic hearing. "I can't say I really like electioneering," she told an interviewer. "But the people are so wonderful. It is not nearly as bad as I expected. My father does not help me with my speeches. He would not have the time if I wanted him to, and I do not."

OFFICIAL POSTER WITHDRAWN.

"A notice on red paper, issued by the Ministry of Labour, regarding unemployed election canvassers, has been promptly withdrawn upon strong representations by Mr. Austen Chamberlain. He complained that a Birmingham poster warned the unemployed that forty-two persons who signed the unemployment register at the last election, when they were in paid employment as clerks, canvassers, etc., were convicted. Mr. Chamberlain pointed out the improper inclusion of canvassers who cannot be paid. The Ministry replied yesterday regretting the error.

LORD CURZON'S DENIAL.

Lord Curzon denies the statement that he has retired from politics, and that he is engaged in writing books. "It is not true, or, at least, it is only partially true. I like writing books, and I also like politics, but I think very poorly of the man who does not place his services at the disposal of his country at a crisis like this."

Mr. Lloyd George, speaking at Rochdale last evening, in the pouring rain, before a crowd of several thousand people, said that Liberalism in Lancashire must be weather-proof.

NEW LONDON PLAYS.

"THE SHOW OFF" AT THE QUEEN'S THEATRE.

FROM OUR OWN CORRESPONDENT.

LONDON, Tuesday.

A new play, entitled "The Show Off," described as a comedy drama, was presented last night at the Queen's Theatre. The author, Mr. George Kelly, an American, came over personally to supervise the production. The play has amused American audiences for months, and New York critics have described it as "the best comedy of the season." Although I cannot go as far as that, there is no doubt Mr. Kelly has written a delightfully humorous piece of work, which, judging from the enthusiastic applause, should have a long run over here.

"The Show Off" is Aubrey Piper, a fatuous, self-satisfied young man, whose complacency nothing can disturb. He is continually being found out, but goes cheerfully on, being thoroughly pleased with himself, to the intense exasperation of his mother-in-law. By a fluke he enables his young brother-in-law to complete a formula he had been working on for months, and, by a sheer piece of his usual bluff, he doubles the price the boy was to have received.

The play, which is thoroughly entertaining from start to finish, and abounds in shrewd and witty dialogues, is well acted by an all American cast. Mr. Raymond Walburn made of the annoying young man an almost liable, with his infectious chuckle, and Miss Clara Blandick, as the mother-in-law, gave an excellent study.

"THE PELICAN" AT THE AMBASSADOR'S THEATRE.

"The Pelican" is a most interesting play, by Miss Tennyson Jesse and Mr. H. M. Harwood. The action takes place between the periods of 1919 and 1936, during which time social manners and conditions do not appear to have altered. Wanda Heriot has a flirtation of a compromising character, while her husband is serving in France. Acting on the suggestion of his family—who have never liked his wife—the husband sues for a divorce, and the wife, in order to hurt his feelings, declares that she loves the other man. She, however, swears that the child is her husband's, and when he refuses to take the boy she devotes the next nineteen years of her life to the son. She then meets a man she really loves, but re-marries her husband in order to legitimise the boy.

The ending of the play is not quite convincing, but the characters are true to type, and the dialogue is clever and frequently amusing. With the exception of Josephine Victor, a Hungarian-American actress, who is new to London, the play was exceptionally well cast and acted. Rosina Filippi, Fred Kerr, Herbert Marshall, and Nicholas Hannen, were all splendid in their parts; but Miss Victor was inclined to over-act in the emotional scenes.

BATTLE ZONE MURDERS.

MAN ACCUSED OF BLOVING UP VICTIMS.

PARIS, Tuesday.

This week opens, before the Assize Court of Meurthe et Moselle, the trial of Francois Salvador, a foreman of reconstruction gangs working in the devastated regions, who is accused of having successively murdered two men working under his orders—Casimir Doladille and Jacques Rousael. The death of Doladille took place in February, 1920, while Roussel was killed in July, 1921.

Salvador is believed to have committed these crimes from motives of robbery, and is accused of having blown up the bodies of his victims with ammunition found in the vicinity, in order to efface the traces of his crimes, and also to make it appear that the victims met with an accidental death. Doladille's scattered remains were found in a thicket, near St. Julien Les Gorze, but nothing was discovered of the remains of Roussel, who was killed in the historic Bois le Pretre. The brother of the second victim, struck by a certain analogy in the manner of the disappearance of the two men, which Salvador explained, as due to imprudence in their handling of ammunition, caused an enquiry to be opened. He gave the police the numbers of certain securities, which his brother carried, and it was found that these had been presented for payment at Le Creusot, where Salvador was then living. His arrest followed.—(Reuter.)

ENGLISH PILGRIMS RECEIVED BY THE POPE.

ROME, Tuesday.

The Pope to-day received a party of one hundred English pilgrims conducted by Monsignor Mostyn, Archbishop of Cardiff. The Pontiff addressed the party very cordially, and at the conclusion of the interview bestowed the Apostolic Benediction on them and their families.

KU-KLUX-KLAN.

MR. WHITE'S FIGHT IN KANSAS.

A CRUSADE THAT IS STIRRING THE U.S.

IRISH TIMES FOREIGN SERVICE.

FROM A SPECIAL CORRESPONDENT.

KANSAS CITY.

The keenest election fight of any State of the Union is raging here. Coolidge, Davis and La Follette are merely names. The issue is simply Ku-Klux-Klan terrorism or the American Constitution—Kansas or Klansas.

The State is the geographical centre of the United States and the centre of the present area of Klan power.

Ranged on one side are all the forces of the Klan. On the other side is William Allan White, standing as an Independent candidate for the Governorship of the State.

The Klan throughout the United States is now in the second stage of its career. The period of posturing and circus parades, of love of money on the part of its organisers—the founder retired with a huge fortune—and th love of display an' of mystery on the part of followers, is passing.

The Klan now interferes in politics and public business. The leaders are often known, and many followers, especially young men, make no secret of their membership. The local officers are often widely known. I visited ie, but was refused all information.

Negro-whipping has palled, so the present activity is largely anti-Catholic. Tradesmen employing Catholic errand boys or Jewish clerks are pestered, intimidated, and boycotted openly to dismiss them.

An accusation against Mr. White by his opponent is that he employs a maid who is sister to the maid of a Catholic priest. This is true, but the priest lives in New Mexico. Mr. White fought the Klan nominees all through the Republican State Convention, where the party candidates are chosen. The Klan secured 85,000 votes.

He announced that his own candidature was based on a simple anti-Klan platform, and found that he had started a crusade. He is famous all over America as a novelist and a political magazine and newspaper writer. He travelled all over the world with his friend, the late Henry James. He is a short, stocky, sandy-haired man, and looks like a Yorkshire town councillor.

He is known everywhere in the State as "Bill." He is a fairly rich man, so his recent refusal to continue writing a £50 article weekly for a paper which turned "wet" may be taken as a testimony to his wealth or his principle, according to taste. Each is an equal recommendation in the land of the dollar.

Mr. White started an amazing one-man campaign. Hospitality is offered everywhere, and crowds beg him to address them in the streets and at the cross-roads, as the meeting houses are too small.

The Republican Party is furious. The Klan is up in arms, and is lighting fires in the form of a cross outside Mr. White's meetings and residence. Prominent Republicans and Democrats, however, are joining him.

The fight is bitter and uncertain, but Mr. White knows Kansas, and has wonderful power with the common people.

ENTERTAINMENT TAX.

A CORK PROSECUTION.

At Cork District Court yesterday, the Customs and Excise authorities prosecuted Vincent Byrne, of 23 South Mall, Hon. Secretary, Cork Drapers' Sports Committee, for having failed to comply with the Finance (New Duties) Act of 1916, by having on June 24th, admitted complainants to a place of entertainment where payment was subject to the Entertainment Duty, on a ticket not duly stamped with a stamp denoting that the duty had been paid.

Mr. Casey, State Solicitor, said that the facts were, that on June 24th the Cork Drapers' Club held a special meeting. Prior to this they had made application to the Inland Revenue Commissioners for exemption from the Entertainments Duty, but the application was refused. Notwithstanding this refusal, the sports were held, and no Entertainments Tax was paid.

It was stated that about 7,000 persons were present at the sports meeting, and the amount of duty would be £87 10s.

The solicitor for the defence pointed out that during past years over two thousand sports meetings were held in the country, and not five of them had paid the Entertainments Duty. Yet, for two years in succession, the Cork drapers had been singled out and prosecuted. They paid £50 in fines last year. In the present year they made an application for exemption 15 days before the date of the meeting, but no reply was received until the day of the sports.

Joseph Fitzgibbons, Secretary, Cork Branch, Irish Distributive Workers, said that the drapers' sports were "run" under the control of his Society. The profits were sent to Dublin to the credit of their Benevolent Fund. The sports entailed practically no expenses, as they had received subscriptions and prizes from the various merchants of the city. The object was a charitable one, as the Benevolent Fund was devoted to the relief of destitute members and their families. No prosecution whatever similar to the present one had taken place during the year.

In answer to Mr. Casey, the witness said that 3,000 tickets had been sold for their sports, and there were about 1,000 subscribers' tickets.

The Justice said that he would convict on the two summonses, and impose a fine of £50 in respect of each. He would, however, remit the fine to the minimum amount of £12 10s. in each case.

ATTEMPT TO GET INTO A BARRACK.

CHARGE AGAINST ATHLONE MEN.

At the Athlone District Court, Mr. C. J. Beatty sent for trial to the Circuit Court two young men, named Matthew Lyons and Michael Killalea, both of Athlone, on a charge of having unlawfully attempted to break and enter the residence of Major-General Sean McKeon at Costume Barracks, on the night of the 20th September.

Lieutenant O'Farrell stated that he was barrack orderly officer on the occasion. Hearing two shots fired, he went to the back of Major-General McKeon's house, where there was a sentry on duty. In consequence of what the sentry told him that he fired at a man attempting to cross the wall, he went to Pipe lane, accompanied by a party of military, where he heard a voice saying in a house: "Trouble." "Going on every night." He thought that someone had been wounded and entered a house, and found five men in a room, four of whom were in bed. Lyons was sitting on the bed. He turned down the bed clothes and found the other man, Killalea, fully dressed and feigning to be asleep.

In reply to Mr. D. J. Hannon, the officer said that since he came to Costume Barracks he had never known soldiers who were out late at night to get over the wall.

Owen Gormley, a publican, swore that he was at a dance with the accused that night, and after the dance invited them to his house to have a drink. They were there when he heard two shots fired about a quarter-past 12 o'clock, and he advised them not to leave for a while, as there might be trouble.

The accused were admitted to bail.

RESTAURANT COACH DERAILED.

A mishap, unaccompanied by any injury to passengers, occurred to the 4.58 train from Liverpool street to Clacton at Chelmsford yesterday evening. The under carriage of one of the restaurant coaches gave way as the train was running into the station and the wheels left the metals. The train was able to pull up quickly, and the passengers in the rear coaches were transferred to the front carriages and enabled to continue their journey. There were only a few passengers in the restaurant coach at the time, and they were considerably alarmed by the shaking and swaying of the coach. Passengers in other parts of the train were unaware that anything untoward had happened. The derailed coach caused considerable delay to the succeeding traffic, which had to be worked on one line only. As a consequence, some of the trains were nearly two hours late. A breakdown gang arrived from Ipswich, but it was late in the evening before the obstruction was removed.

BURGLAR SHOT DEAD BY WOMAN.

FIRED TO SAVE HER HUSBAND.

PARIS, Tuesday.

The frequent attacks on jewellers' shops in Paris and the suburbs often result in an exchange of revolver shots and generally in the wounding of the *personnel* of the establishment attacked. At St. Cyr l'Ecole, however, the tables have been turned on this type of burglar by a courageous Frenchwoman, Mme. Renaux, who, seeing that her husband was in danger of being killed by his assailant, fired and shot the aggressor dead.

The jeweller and his wife were awakened about midnight by a noise in the courtyard, as if someone was trying to break into the house. M. Renaux went downstairs and was immediately attacked by a man, who sprang at his throat, biting him and endeavouring to throttle him.

When Mme. Renaux came to his help, the burglar felled her with a blow. She struggled to her feet again and hurried upstairs for a revolver. The two men were so closely interlocked that if she had not aimed true Mme. Renaux would have killed her husband. She fired twice and the burglar fell back dead, shot through the forehead.

Shortly afterwards the police arrived and gave first aid to the jeweller, who had his upper lip and one finger torn off in the struggle. The burglar has been identified as an agricultural labourer of Russian nationality. —(Reuter.)

A WAR TRAGEDY.

BANK MANAGER'S SUICIDE.

"This is one of the tragedies of the war," remarked Dr. Harrison, Coroner for East Essex, in returning a verdict of "suicide while of unsound mind," at an inquest into the death of Colonel Arthur Edwin Cronshaw, held at Burnham-on-Crouch yesterday afternoon. On a postcard in his wallet was scribbled: "Good-bye. Three inspections and all correct. Then they say, No—brutally. Forgive, O Lord."

The Rev. G. Cronshaw, Fellow and Bursar of Queen's College, Oxford, identified the body as that of his brother, who was manager of the Macclesfield Branch of the Manchester and County Bank, in whose service he was man and boy for some thirty years. The witness last saw him alive on the 8th of October, at which time he seemed distraught, and talked a great deal about things concerning himself. He served throughout the late war in Gallipoli, Egypt and France, and was badly gassed at Cambrai. His honours included two mentions in despatches, the D.S.O., the M.C., and the Serbian Order of the White Eagle. At one period during the war he was in charge of the coastal defences between the Tyne and Tees, and it was probable that during that time he came down into that district.

On the 15th the witness's sister received a communication from him, and on the 16th they received a package bearing the postmark, "Burnham-on-Crouch." They got into communication with the Malden police, and it was through this that the deceased was eventually identified. When the deceased was a boy he suffered from epilepsy, and since the war he had had frequent attacks of vertigo.

Evidence as to the finding of the body on the river bank about seven miles from Burnham was given by Charles Byford, an agricultural labourer. The body was partly submerged. It was subsequently removed to Burnham, and examined by Dr. Lander, who said it appeared as if the deceased had placed a revolver in his mouth and fired. The bullet passed through the back of his neck.

Mr. Stringer, solicitor, of Manchester, said that he had been asked by the directors of the bank to attend and express their great sympathy with the relatives of the deceased. His accounts were all in order, and there was no suggestion that there was anything wrong with them.

In returning a verdict of suicide whilst of unsound mind, the Coroner said that, there was a man who had done excellent service for the country, who, after the war, returned to his former employers. The evidence showed that he had suffered from neurasthenia. Mr. Stringer had explained that there was nothing wrong in his accounts. He should return a verdict of suicide while of unsound mind, and he wished to express sympathy with the relatives of the deceased.

FORD'S FACTORY.

NEW YORK PAPER'S MISTAKE.

"Whatever lawlessness and corruption exists in Ireland, if any, does not in any way interfere with our industry in Cork," is the message given by Mr. Henry Ford's secretary at Detroit to Mr. Lindsay Crawford, Irish Trade Agent in New York.

Mr. Crawford sought the message because of a statement printed in the New York *Evening News*, as from its London Correspondent, saying:—"Ford's original intention was to build his factory at Cork, in the South of Ireland. He made the experiment, but was driven out by lawlessness and corrupt politics."

In a letter to the newspaper, contradicting the statement, the Irish Trade Agent points out that Ford's factory at Cork is at present employing about two thousand workers, and says:—

"Whatever significance may be attached to the selection of London, instead of Manchester or Southampton, as the proposed site for the Ford works in the British Isles, this has no present bearing on the situation at Cork, where the Ford works, so far from being 'driven out by lawlessness and corrupt politics,' are in full operation, to the great satisfaction of all concerned in Cork.

"While the Irish Free State is not immune from problems that are common to Great Britain and other European countries, by no stretch of imagination is it possible truthfully to single out Ireland as in the grip of 'lawlessness and corrupt politics.' Conditions in Saorstat are as normal as in the United States; law and order prevail everywhere, and industry is slowly, but surely, developing on the firm foundations of established national credit and security."

CANADIAN IMMIGRATION FIGURES.

OTTAWA, Tuesday.

Immigration into Canada for the six months ending September totalled 85,212, being a decrease of 9,121 compared with last year. This decrease was due to the fact that there were no harvesters' excursions from Great Britain this year, whereas last year 12,000 immigrants were brought out at special rates.

Immigration from Great Britain totalled 42,788, from the United States 10,155, and from other countries 32,269. During the same period 27,486 Canadians, who had been resident in the United States for six months or more, returned to Canada to re-seek employment.

LENIN'S TOMB TO BE HEATED.

IRISH TIMES FOREIGN SERVICE.

FROM OUR OWN CORRESPONDENT.

RIGA, Tuesday.

The Moscow Soviet has decided not to permit the body of Lenin to freeze again this winter, following a report from expert undertakers that disastrous results might follow such an event. Therefore, Lenin's tomb in front of the Kremlin, in the Red square, is to be closed during the next fortnight to permit of the installation of a special heating apparatus by engineers. The Moscow *Pravda* reports that more than half-a-million people visited the tomb during the past summer, and refers to Lenin's corpse as the eighth wonder of the world.

CANADIAN MINISTER ACQUITTED

ST. JOHN'S, N.F., Tuesday.

The jury, trying Mr. Campbell, Minister of Agriculture, in the Squires Cabinet, who was charged with the larceny of the sum of 72 dollars, to-day found a verdict of acquittal.

U.S. MARKETS.

STOCKS CLOSED STRONG.

(REUTER'S TELEGRAMS.)

NEW YORK, Tuesday.

Stocks opened firm. The favourable technical position, low money rates and better business outlook, caused advances of 1 to 3 points, with Railroads leading. The market closed strong. Government Bonds firm. Railroads Bonds steady. The day's sales aggregated 960,000 shares. Money on call closed steady at 2 per cent bid and 2½ per cent. asked. All business was done at 2 per cent. Sterling exchange firm. Silver ¼c. lower for foreign mined at 71.

Rises—Atchison Topeka Pref. 1½, Ohio Common and Lehigh Valley shares 1; Canadian Pacific and Royal Dutch Petroleum 1, Great Northern Pref. 1½, Illinois Central, Missouri Pacific, New York Central, Northern Pacific Common, Wabash Common, Utah Copper and Anglo-American Oil shares ½; Missouri Kansas, Texas and Pacific ¾; Chicago Rock Island 1½, Southern Railway Pref. 2½, Union Pacific Common, Wabash Pref., and Shell Ord. ½; General Electric 2, National Lead 2½, and U.S. Rubber 3.

Falls—Chicago North-Western Ord. ½, Southern Railway shares 1, and Bethlehem Steel Common 1½.

Missouri Kansas Adjustment Bonds advanced ¾.

Call Money	2b. 2¼a.	2b. 2¼a.
Exchange on Lon. 60 days sight	4.46½	4.47
Do. do Demand Bills	4.48½	4.49¾
Cable Transfers	4.49¾	4.50
Do. Montreal	4.49	4.50
Exchange Paris, cable	5.22½	5.23¾

Eng. Parity	Stocks.	Closing Bid Business Prices. Mon.	Tues
113⅛	U.S. Funded	102¾	102¾
110⅛	Atch. Top. Santa Fe	104½	105
102⅛	Do. Preference	91½	92½
67⅛	Baltimore and Ohio	60¾	61¼
163⅛	Canadian Pacific	146¾	147½
97⅛	Chesapeake Ohio Com.	87¾	88¼
13⅛	Chic., Mil., & St. Paul	11¾	11¾
66⅛	Chicago and N.-West	61	60¾
30	Erie Shares	28	27
41⅝	Do. 1st Preferred	38	37¼
69⅜	Great Northern Pref.	60¾	61¼
12⅛	Illinois Central	107½	108¼
10⅛	Lehigh Valley	94⅜	94⅜
106	Louisville & Nashville	96¾	96¾
17⅛	Missouri, Kan., & Texas	15¾	16
23⅜	Missouri Pacific New	19¾	20½
3⅞	Nat. of Mexico 1st Pref.	3¼	3¼
1⅛	Do. 2nd Pref.	1⅞	1⅞
117⅛	N.Y. Ctl. & Hudson R.	102	103¼
138⅛	Norfolk and West Com.	122⅝	123¾
69⅛	Northern Pacific Com.	62	62½
23⅛	Ontario and Western	21	21¾
44⅛	Pennsylvania Shares	39½	40
68⅛	Reading Shares	59¾	59¾
38⅞	Do. Preferred	35	35
73⅛	Southern Railway	68⅜	65¾
103⅛	Southern Pacific	92⅜	93
39⅛	Texas and Pacific	34⅜	35¼
153⅛	Union Pacific	137¾	138⅜
81⅛	Do. Pref.	73¼	73¾
17⅛	Wabash Common	15⅛	16
51⅜	Do. Preferred A.	45¾	45¾
83⅛	American Smelt & Refin Cmp.	78¾	78
39⅛	Anaconda Copper	35¼	35½
26½	British-American Tobacco Ord.	23¾	23¾
88⅛	Utah Copper	79½	80
77⅛	New York Consolidated Gas.	69¾	70
276⅛	General Electric	249¾	249¾
171⅛	National Lead	151¾	151
118⅛	United States Steel Common	106⅞	106⅞
135⅛	Do. Pref.	121⅜	121¾
44⅛	Bethlehem Steel Com. Stock	41¼	40¾
—	Silver Commercial Bars	71¾	71
64	General Motors (New)	57¾	57½
10	Inter. Mer. Marine Com Certs.	9	9
40⅛	Do. Pref. Certs.	36⅛	36½
47⅛	Royal Dutch Ordinary	42	42¾
38⅛	Do. Ordinary	34½	35
57⅛	Pan-American Petroleum Ord.	51½	51½
17⅝	Anglo-American Oil	15¾	15¾
20⅛	Shell Union Oil Corp.	18	18⅛
36⅞	U.S. Rubber	32½	33¼
	BONDS.		
100	Atch. Top. New 4½ Gen. Mort.	90	90
69⅞

The Construction of the Boulevards, which will run along the banks of the Lagan for several miles through Belfast, has begun.

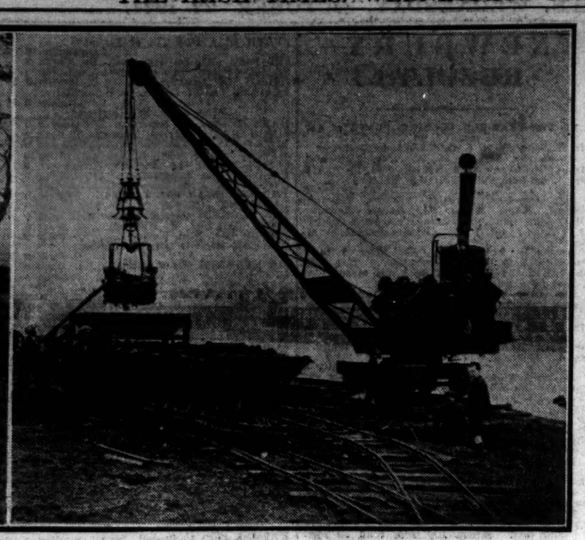

Dredging the River Lagan at a point near the Ormeau Park, Belfast, where a new weir will be built.

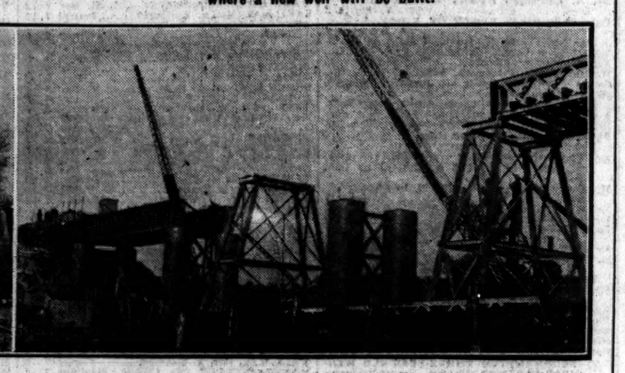

The Great Northern Railway between Clones and Newbliss is closed to traffic owing to the reconstruction of three bridges. The picture on the left shows the work at Ballinure Bridge and that on the right at Annaghkilly Bridge. It is expected that the line will be re-opened on the 29th inst.

LETTERS TO THE EDITOR.

FACT AND FICTION.

TO THE EDITOR OF THE IRISH TIMES.

SIR,—Has politics so degraded the minds of some of our countrymen that they dare to say, in a public place, that they doubt the possibility of a fair and impartial judgment by the Chairman of the Boundary Commission? Is it the beginning of a new standard of thought in a country notorious in the past for its production of sportsmen that the decision of a referee or umpire is to be open to dispute before, during and after his duty is performed? If a player of a game commits such an unpardonable crime, he is very rightly suspended until he learns that upon the fiction of an umpire's integrity hangs the essence and sanctity of a decision outside the law. Its acceptance is one of the hallmarks of a white man, and, although it is a fiction, yet it is a fact that a white man's traditions are all wrapped up in that code.

The alternative is the law of the land, with its hard edges, its fixed boundaries, its facts that have no room for the fictions of life. It is the privilege of an umpire that, while he is versed in the law of the case, he can enter into the little things of life, which may not be evidence in law, and he can smooth the hard edges of his decision accordingly.

The Free State definitely demanded the setting up of the Commission, which involved the appointment of a Chairman. President Cosgrave and Mr. O'Higgins honoured the white man's code in support of the Boundary Bill on the 15th inst. They both accepted the fiction as a fact—that the decision of the Chairman must be, and will be, impartial and fair. The future of Ireland is the better for the attitude of those two gentlemen.

For those who questioned the possibility of a fair decision may I again point my argument that, having asked for an umpire, it is of the highest standard of citizenship to accept his decision? Let them remember that here, in their Free State, there are about 400,000 citizens who have honourably accepted the *status* as it exists, not because they prefer it to another, but because it is the fact, the decision of the umpire, and they have loyally accepted it as such. After all, life is a series of compromises for most of us. The longe: we live cheek by jowl with our fellow-men, the more we are compelled to adjust our lives to suit the conditions surrounding us. Thus we can apply the fictions that come to us through the great leveller, sport.—Yours, etc., "SIME."

Co. Kerry, October 20th, 1924.

HERALDRY IN THE FREE STATE.

TO THE EDITOR OF THE IRISH TIMES.

SIR,—In all the pronouncements relating to the change of Government resulting from the Anglo-Irish Treaty I have seen no mention of the future of the Office of Arms, Dublin Castle. What is the position of this Department? Have any patents to bear coats of arms been granted to citizens of *An Saorstat* since December, 1921, and, if so, under what seal—that of *Saorstat Eireann* or of the British Government? It may be that this service is a reserved one in the Treaty, coming under the category of Honours and Titles. Some mystery attaches to this Department, and I am sure a great many of the people holding such armorial patents and confirmations would like to know something of the future of heraldry in this country.

En passant, I may state a little-known fact—that, when the controversy about the boundary was most recently at its fiercest, a new seal and a coat of arms intended for the Government of Northern Ireland were actually being designed in the heart of the Free State Government departments at Dublin Castle.

If the Office of Heralds cannot be retained for this country, surely the Government ought, if not already too late, to see that the historic documents, seals, patents, etc., known to exist there are preserved for the nation. We have heard quite enough of one kind of arms here. Now let us turn for a moment to the more innocent and less dangerous arms of heraldry.—Yours, etc.,

"ESCUTCHEON."

Dublin, October 21st, 1924.

THE PRESERVATION OF GAME.

TO THE EDITOR OF THE IRISH TIMES.

SIR,—I am a shooter for the past forty-three years, and have pondered long and deeply on the causes of the gradual disappearance of game birds in the various counties of Ireland in which it has been my good fortune to have lived. It would take a series of letters to deal adequately with these, but I shall express my conclusions categorically in brief space:—

(1.) Disappearance of the old landlord class, who preserved the game and imported fresh stocks from time to time. A demesne where game was protected and pheasant-rearing followed meant a good head of game for miles around, so that there was then ample fur and feather in the country.

(2.) Change in the date for partridge shooting from the 20th September to the 1st September. The earlier date caused a slaughter of immature birds, as, when disturbed, the young birds could not fly any distance, and coveys were exterminated in a day.

(5.) Cheaper Mauser converted single-bore breech-loaders; cheap cartridges and the 10s. gun licence.

(4.) A general slackness on the part of the old R.I.C. and Excise officers, which continues in the Civic Guard and pension officers who have succeeded them. Visit any country town and you will see priest and parson, doctor and lawyer, rich men and poor men, all carrying guns on 10s. licences—often without any licence—a setter, pointer or other sporting dog at their heels; and nobody nowadays considers it is his business to see that these persons observe the game laws.

(5.) Despatch of game to city dealers by parcel post, and the neglect of the dealers to satisfy themselves that the consignor holds a game certificate. If country parcels addressed to game-dealers in the city were examined by the Customs authorities for a few weeks, it would be be an eye-opener as to the extent to which illegal trading in game is carried on. The Game Protection Association should press for such action forthwith, as it would do a little towards improving matters in the present season. I have seen pheasants openly exposed for sale in mid-September in a butcher's shop in a County Cork town, and grocers engage extensively in buying and selling game birds.—Yours, etc.,

"ENNEL."

Co. Westmeath, October 21st, 1924.

CRUELTY TO CATTLE.

TO THE EDITOR OF THE IRISH TIMES.

SIR,—To outsiders it seems strange that so many complaints of bruised Irish cattle should be received from Great Britain, when Canadians can be landed in perfect condition. Things have changed a good deal during the past ten years in this country. One has only to go to any important Southern fair to witness the scandalous treatment that cattle get when loading, and so long as no person interferes it will continue. The majority of cattle shipped in Dublin are now booked through shipping agents, many of whom employ youths who have not the faintest idea how to drive cattle. The unfortunate animals are rushed down to the North Wall, instead of being quietly driven, and every time the ash plant is used it is on the most valuable part of the beast. Until the police take a hand it is useless to expect any improvement.—Yours, etc.,

"CATTLE-TRADER."

Dublin, October 21st, 1924.

THE DUKE OF YORK AT COLCHESTER.

12,000 OYSTERS CONSUMED.

The Duke of York attended the famous Colchester Oyster Feast yesterday, when, for the first time in 900 years, a lady, Mrs. Alderton, the Mayor, was in the chair. Many distinguished guests were present.

The Duke of York, replying to the welcome expressed by the Mayor, said that he believed that he was the first Duke of York to attend, and, while he could not believe that his predecessors were lacking in proper appreciation of the good things of life, they had, he said, his sympathy for this additional pleasure they had missed. The Colchester Oyster Fishery had contributed £85,000 in 35 years to the relief of the rates. At one time the capital of England, and one of her most ancient towns, Colchester might well be content with her fame; and the Mayor had good reason to be proud of her position as its leading citizen.

Lord Darling, Dean Inge, Mr. Birrell, and Professor Gilbert Murray also spoke.

Twelve thousand oysters were consumed.

BASEBALL PLAYERS' TOUR.

EXHIBITIONS TO BE GIVEN IN IRELAND.

FROM OUR OWN CORRESPONDENT.

LONDON, Tuesday.

Two American baseball teams—the New York Giants and the Chicago White Sox—are due to arrive at Liverpool by the liner Mount Royal this morning. The teams are accompanied by supporters. Representatives of sports organisations will meet the men, who will rest until to-morrow, when they will give an exhibition game in Liverpool.

Next Friday and on October 30, and November 6, games will be played on the Stamford Bridge athletic grounds, London. The Prince of Wales has promised to attend the final match in London. The King and Queen and Prince Henry may witness one of the games, and the Duke and Duchess of York will attend the match next Friday, if their engagements permit.

The baseball players will, later, give exhibitions in Dublin and Belfast. On November 1 they will go to Paris to play at the Colombes stadium.

During the journey from America the men have engaged daily in brisk battery workouts.

The death is announced, at the age of 86, of Mr. William Armishaw, for over fifty years clerk to the Atherstone magistrates.

DUBLIN AND THE PROVINCES.

DUBLIN.

THE REV. E. L. LEDWICH.—Presentations have been made by the parishioners and various organisations of the Parish of St. Michan and St. Paul to the Rev. E. L. Ledwich on the occasion of his appointment to the Curacy of St. Mary's Parish, Donnybrook. At a social meeting in the School-house, at which the presentations were made, tributes were paid to Mr. Ledwich for his good work during the five years that he has been curate of the parish.

CIVICS INSTITUTE.—The first of a series of six lectures under the auspices of the Civics Institute of Ireland will be delivered to-morrow evening at 8 o'clock in the new headquarters of the Royal Institute of Architects of Ireland at 8 Merrion square, Dublin. The lecture, which will deal with the history of municipal government, will be given by Mr. John J. Webb. The Provost of Trinity College will occupy the chair. All the lectures will deal with municipal government at home and abroad, and have been designed in the hope that the public will support the Institute in its endeavour to promote civic efficiency through civic education.

KINGSTOWN COUNCIL AND IRISH.—Kingstown Urban Council last night directed the Town Clerk to report to the Council on the way in which the resolution requiring the Council's officers to acquire a knowledge of the Irish language had been carried out, the time limit having expired.

SCHOOL ATTENDANCE COMMITTEE. The monthly meeting of the North East Divisional School Attendance Committee was held yesterday. The returns from the schools for September showed an all round percentage of attendance in the aggregate of 87.3 of the number of pupils enrolled in the division. Twenty-two defaulting parents were summoned for interview. Orders were made in accordance with the circumstances in each case.

TENEMENT EVICTION. — Yesterday morning two bailiffs, accompanied by police, evicted an old age pensioner from a back room in a tenement house in Henrietta street. On the advice of a doctor the man was sent away in a cab. Shortly afterwards Mr. Larkin, of the Town Tenants' Association, was prevented by the police from addressing a large crowd in the street.

LISTENING TO AMERICA.—Mr. J. Gordon Lewis, who, a few evening ago, received five American broadcast stations in one evening on a two-valve set, reports that on Monday evening he received WBZ, Springfield, Mass., and the reception was very good.

PASSENGERS BY B. AND I. LINE, VIA LIVERPOOL.

ARRIVALS.—Captain J. H. Harris, Mr. and Mrs. Jacob, Mr. and Mrs. H. Paul, Mr. and Mrs. C. Leeper, Mr. and Mrs. Deane, Mr. and Mrs. J. F. McDonald, C. Woods, J. A. Walker, E. Wilson, J. S. Wilson, J. N. Montgomery, E. Robinson, G. Baldwin, H. F. Masson, A. Doyle, H. Ayrton, C. George, F. A. Stephens, L. Moore, M. Viener, E. W. Miller, Mr. and Mrs. Dale, W. Thompson, J. Beattie, Mrs. O'Callaghan, Miss O'Callaghan.

DEPARTURES—Miss Healy, J. Crean, F. J. Campbell, A. Pearson, J. N. Montgomery, R. Broomhall, E. Knowles, Miss Dovener, G. R. Mallody, J. Woods, P. Murray, J. Kirkell, Rev. A. Harvey, Mrs. Harvey, Miss H. Bond, Mrs. T. K. Maxwell, A. Walker.

CONNAUGHT.

SOLDIERS PATROL TOWN.—At the cattle fair in Carrick-on-Shannon on Monday, military were on duty in the streets. Recently the Northern Bank manager was robbed of £4,300 on his way to a fair in the village of Leitrim.

LEINSTER.

"GOOD IRISHMAN" FOREGOES PENSION.—Ralph Browne, an ex-soldier of the British and Free State Armies, was sentenced to a month's imprisonment with hard labour, at Athlone, for assaulting his stepfather, Patrick Mulowney, who had to be treated in hospital. A policeman said that the accused man was doing no work, and was giving a lot of trouble to his stepfather. The defendant remarked, "I am an ex-National Army man and an ex-British soldier, and I could have been drawing a pension from the British Government only I was such a good Irishman."

"FLAPPER" RACE STAKE MONEY.—In an action by Martin Conroy, Coolnalea, Camolin, a "flapper" racehorse owner, against J. T. Jeffares, Rochestown, and other members of the committee of Rochestown and Arnestown Races, the Wexford Circuit Court gave a decree for £9 7s. 6d. The plaintiff's case was that the defendants failed to pay him the amount of a stake which his horse won at the races.

TEACHERS' LONG SERVICE.—Mr. Charles and Mrs. Fleming, Johnstown, two of the oldest teachers in County Kilkenny, have retired. Both attended the meeting held in Kilkenny 44 years ago, at which the County Kilkenny Teachers' Association was formed.

REVENGE BY BREAKING WINDOW.—For breaking a window in the Palace Bar, Athlone, Bridget Joyce, a tramp, was ordered to pay £12 compensation at Athlone Court. The woman said that her husband aggravated her, and that she was drunk when she broke the window.

COW DIES FROM ILL-TREATMENT.—Wexford Circuit Court awarded £25 in an action brought by Mrs. A. Kinsella, Polehore, against Mrs. Jervis White, Healthfield, Polehore, for the loss of a cow which, it was alleged, died as the result of ill-treatment at the hands of one of the defendant's agents.

RICE BIN AS SAFE—Burglars entered Turner's grocery shop, Trim (late street, Navan, last Sunday, and stole £100, three days' takings, which had been hidden in a rice bin for safety. Twenty pounds in silver was left.

COURT ORDER IGNORED.—In the matter of the estate of Anastasia Furlong, deceased, Wexford Circuit Court has made an order for the committal of Edward Brophy, Ballybrennan, Bree, for failing to comply with an order of the Attorney-General requiring him to bring certain accounts into court. A stay for one month was allowed. The defendant did not appear.

MUNSTER.

OVER-WORKED TEACHERS.—Speaking at a meeting of the County Clare National Teachers' Association, Mr. J. Griffin, an Ennis teacher, said that the teachers were over-worked in trying to cope with the changed conditions. The Education Department was hurrying them away each year to special summer courses in Irish, with the result that the time table was over-crowded. Teachers were trying to digest the extraordinary "summer feed" as well as make preparations for the morrow.

FRIENDS AT LAW.—In an action at Ennis for money alleged to have been lent, it was stated that the litigants were old friends, and were still. They had travelled in the one motor car to court, and would go home together, no matter who won the case. Each believed that he was in the right, and they had agreed to leave it to the judge to settle the matter.

NO WATER FOR SHIP AT DUNGARVAN.—The Manager of the Dungarvan Co-operative Creamery has complained to the Dungarvan Urban Counsel that the borough surveyor and water inspector refused to give him water for the steamship Holyhead, lying at the quay. He attributed the refusal to trade bias. The water inspector explained that there were many complaints of shortage of water in the town, and, being so busy, he was unable to attend to the application for water for the steamer. The Board made an order that no water shall be supplied to vessels at the quay, except between 11 p.m. and 6 a.m.

TRADE DEPRESSION.—The woollen mills of Messrs. J. Cogan and Sons, at Ballincurrig, Midleton, County Cork, have been closed owing to trade depression. Thirty workers are rendered idle.

ULSTER.

DONEGAL OFFICIAL'S PENSION.—Donegal County Board of Health has received an application from Mr. James Boyle, former Clerk of the Dunfanaghy Board of Guardians, which has been abolished, for a pension. Mr. Boyle served for twenty-one years, and, by adding ten years, would be entitled to £64 a year. It was decided to recommend that the pension be sanctioned.

There will be two postal collections daily in Granard in future—one at 3.50 p.m. and the other at 7 p.m.

The highest price paid for barley in Kilkenny is 27s. The quality is said to be very good, but the yield is not up to the average.

NORTHERN IRELAND.

UNUSUAL APPLICATION TO COURT.—At Clogher Quarter Sessions Court last Monday a man whom it was understood wanted to address the court in reference to a case at Newry, told the judge that all he wanted was to know where was a certain solicitor. The man explained that he had driven the solicitor from Omagh that morning, and could not find him anywhere. The judge said that the court could not do anything for him.

BELFAST INQUESTS.—A verdict of suicide while insane was returned at an inquest yesterday into the death of Robert Hermon (29), an ex-soldier, of Bisley street, Belfast, who was found hanging from the branch of a tree at Ballymurphy, Whiterock road last Friday. A verdict of accidental death was returned in the case of Frederick Sprott, aged 19, of Woodstock road, who collided with a horse-drawn lorry while motor cycling at Moneyres last Friday. The driver of the lorry was exonerated.

ABRUPT END TO WEDDING PARTY.—At Lurgan Petty Sessions yesterday, Patrick Carville, Shankill street place, and James Fox, Rampart street, were summoned for breaches of the "Curfew" Order. A policeman stated that at 1.30 a.m. he found them going home from a wedding party. One of the defendants said that the guests understood that the wedding party would last all night. There was some drink a row started, and the owner of the house put them out. They were each fined 2s. 6d. and costs.

A branch of the Legion of Ex-Servicemen has been established at Stranorlar, County Donegal.

"Run away home, ma'am, and get the dinner ready," said a magistrate in the Lurgan Petty Sessions Court yesterday in an assault case.

Londonderry Corporation has accepted two tenders amounting to £1,726 for shoring up of the land spans of Carlisle Bridge.

Mr. John Mahaffy Church place, and Major G. W. Greer Oakley House, Lurgan, were at Lurgan Petty Sessions yesterday sworn in as magistrates for the County Armagh.

CHURCH SERVICES.

CHRISTIAN SCIENCE CHURCHES.

First Church of Christ, Scientist, Dublin (a Branch of The Mother Church, The First Church of Christ, Scientist, in Boston, Mass.), 35 Molesworth street.—Services—Sunday 11.30 a.m., 7 p.m.; Sunday School, 11.30 a.m. Wednesday (Testimony Meeting), 8 p.m. The Christian Science Reading Room, same address, is open to the public daily from 11 a.m. to 7 p.m.

First Church of Christ, Scientist, Rathmines (a Branch Church of The Mother Church, The First Church of Christ, Scientist, in Boston, Mass.).—Services, at which all are welcome—Sunday, 11.30 a.m. and 7 p.m. Sunday School, 11.30 a.m. Wednesday (Testimony Meeting), 8 p.m. Christian Science Reading Room, Church Building, Rathmines Park, open daily, free to the public, 11 a.m. to 6 p.m. Open on Wednesdays from 11 to 7.30 and Saturdays from 11 to 7 o'clock. Sunday 4 to 6.30.

Direct from the Oatfields to your table.

WHITE'S WAFER OATS

You and your boys and girls may now have for breakfast every morning the delicious new crop milling of WAFER OATS.

It is the all-nourishment food, so agreeable and appetising that everybody loves it. It is rich in the vitamines and organic salts which the body must have if rosy, vigorous health is to be maintained. 100 per cent. nourishment, it is sweet as nuts and pure as snowflakes.

Ask your Grocer for some.

WHITE, TOMKINS, & COURAGE, LTD.

NORTHERN MARRIAGE PROBLEM.

WAR WIDOW'S HARD CASE.

A knotty marriage problem was set the Attorney-General in the Northern House of Commons yesterday by Mr. William Grant, M.P., during the Committee stage of the Deceased Brother's Widow's Marriage Bill.

Mr. Grant said that the circumstances of the case were as follows:—A woman was married to a man serving at the front, who was killed in 1917. His brother was also at the front, and he came home and told the woman the fact and circumstances of the death of her husband. About a year later this brother married the widow. The War Office were paying a pension to the widow in respect of both the deceased husband and the children. Then officials came along and told the woman that she was not legally married to this man, who had to go. The pension was stopped at the end of 1921, and now the woman was without husband or pension. The hon. member inquired if she were entitled to have the pension and the man, adding that it was a very hard case.

The Attorney-General (Rt. Hon. R. Best.) said that he could very well answer the hon. member by saying, "Submit the case with a proper fee." (Laughter.) If Mr. Grant, however, would come and see him, he would give the best opinion that he could. He added that the officials, in saying that prior 1921 the woman was not legally married, were quiet right. It was for the purpose of providing for cases of that kind that the Act of 1921 was passed. They were now doing a similar thing in reference to marriages that may have taken place since 1921—they were really retrospectively legalising these marriages.

Mr. Evans asked if it would go back further than 1921.

Mr. Robb, K.C., said that he had an opportunity of going into this question, and he was convinced that the Bill now before the House, if it became law, would legalise such marriages before 1921, provided that such marriages had been declared null by some Court.

The Attorney-General promised to consider the matter.

THE DUKE OF ABERCORN.

The Governor of Northern Ireland and the Duchess of Abercorn will go into residence at Clandeboye, Co. Down, this week. The Duchess of Abercorn will arrive at Clandeboye to-day, and the Governor will return from London next Friday. That evening he will officially open the Belfast Broadcasting Station, at the Ulster Hall. Next Wednesday the Duchess of Abercorn will open the "Fair Play Fayre," organised by the Ulster Society for the Prevention of Cruelty to Animals, at the Ulster Hall.

MELBOURNE WOOL SALES.

MELBOURNE, Tuesday.

At wool sales held here to-day, 6,466 bales were offered. There was good general competition, Yorkshire buyers being more active, prices were well maintained

LLOYD'S MAIL NEWS.

ATSUTA MARU, Yokohama for London, arrived Hong Kong 21.
ANDALUSIA, Southampton for Buenos Ayres, left Lisbon 20.
ASSAYE, Bombay for Southampton, called Port Said 20.
ASTRONOMER, from Calcutta, arr. the Mersey 20.
BURMA, from Liverpool, arrived Rangoon 21.
BAYA, for England, left Sierra Leone 18.
BOMA, for Liverpool, left Sierra Leone 18.
BONNY, for Liverpool, left Sierra Leone 18.
BOLINGBROKE, from London, arrived Montreal 18.
BRECON, for London, left Quebec 19.
CITY OF MADRAS, Hull for Bombay, left Suez 18.
CHINA, Bombay for London, left Port Said 20.
CHAMA, from London, arrived Port Harcourt 17.
COMMIANO, from the Clyde, arr. Trinidad 19.
JERAMIO, sydney for London, arr. Newcastle (Australia) 19.
CITY OF ATHENS, from London, arr. Algoa Bay 19.
CARLOW CASTLE, from London, arr. Beira 20.
CEDRIC, L'pool for New York, called Queenstown 19.
DERBYSHIRE, from the Clyde, arrived Montevideo 21.
DURBAN MARU, Yokohama for London, left Port Said 17.
DORSETSHIRE, from London, arrived Madras 21.
DEMOSTHENES, London for Brisbane, left Albany 19.
ELMIRA, from Liverpool, arrived Sierra Leone 18.
EDDA, Seville for Liverpool, called Lekar 17.
FRANCISCO, for Hull, left New York 18.
HURUNUI, Townsville for London, called Gibraltar 20.
HERSCHEL, from the Clyde, arr. the Mersey 20.
HAKOZAKI MARU, London for Yokohama, left Marseilles 18.
HUANCHACO, London for Corral, arr. Colon 20.
INTARA, for London, left Barbados 20.
INTARA, Demerara for London, arr. Barbados 20.
KASHGAR, from London, arrived Yokohama 20.
KNOWSLEY HALL, from Manila, arr. Singapore 20.
LAPLACE, for Liverpool, left Montevideo 19.
LACONIA, for New York, left Queenstown 19.
LANGTON HALL, for Liverpool, left Tacoma 18.
LAUTARO, from Liverpool, arr. Corral 20.
LOBOS, for Corral, left Gravesend 21.
MANORA, for London, left Port Said 20.
MANREZA, London for Bombay, left Malta 18.
MORVADA, from Bombay, arrived Karachi 18.
MATINA, from Garston, arr. Tenerife 19.
MARENGO, from New York, arr. Hull 20.
MONTAGUA, Hull for Demerara, called Barbados 18.
MARLOCH, from the Clyde, arr. Quebec 19.
MULTAN, from Karachi, arr. Gravesend 21.
NUDDEA, Port Pirie for England, arrived Sydney 17.
NAGOYA, Yokohama for London, arrived Casablanca 20.
NAIRNA, London for Bombay, arr. Gibraltar 21.
NUBIAN, for Liverpool, left Halifax 18.
OSTERLEY, for London, left Fremantle 20.
OLYMPIA, from New York, arr. Hull 20.
OTHELLO, Bombay for Hull, arr. Port Sudan 20.
COLONIAN, for Avonmouth, left Quebec 19.
PORT ALWYN, for England, left Port Said 19.
PATUCA, from Avonmouth, arr. Kingston 20.
ROCORUI, for London, left Wellington 20.
ROSSETTI, for Liverpool, left Buenos Ayres 20.
REPUBLIC, New York for Bremerhaven, called Plymouth 21.
ROQUELLE, for England, left Porcados 20.
SITTANG, from the Clyde, arrived Rosario yres 20.
SPERTALIER, for Liverpool, left Galveston 20.
STRABO, from London, arr. Rio de Janeiro 19.
SENATOR, from London, arr. Barbados 19.
SCHOLAR, from the Clyde, arr. Kingston 20.
TUSCANA, from London, arrived Auckland 18.
VALACIA, from London, arr. Calcutta 18.
WESTMORLAND, Dunedin for London, arr. Sydney 20
WELSHMAN, from Avonmouth, arr. Quebec 18.
ZAMIA, for Liverpool, left Accra 18.

DERRY SHIPYARD.

WHY WORK HAS BEEN SUSPENDED.

Mr. Trevisa Clarke, Managing Director of the North of Ireland Shipbuilding Company, in an interview with a Press representative regarding the discontinuance of work at the Derry shipyard, explained that at the present it was difficult to secure contracts without incurring the risk of loss, and in consequence the directors of the company had decided that for the present it would be better to discontinue work. During the period of suspension, however, the plant and yard would be maintained in good order. Everything, in Mr. Clarke's opinion, pointed to an early resumption of shipbuilding at Derry, and to a large, steady and satisfactory demand thereafter for modern ships. The great industrial effort, so long overdue, could not be far off, and many whose opinion was regarded as valuable considered that two years would see a marked change.

"When this comes," Mr. Clarke added, "it goes without saying that Derry will get its full share, as it has done in the past."

RECENT WILLS.

The Very Rev. Henry Dunne, late Parish Priest of Ballyna, Co. Kildare, who died on December 3rd, 1923, left £6,621 17s. 6d.

The Rev. Edmond Clifford, P.P., retired, Kilkee, Co. Clare, who died at Castledodd, Charleville, Co. Cork, left £2,889 5s. 7d.

Mr. Patrick Faulkner, Grosvenor road, Rathmines, who died on September 8th last, left £5,849.

Miss Kathleen Leonora Dobbin, of Sydney avenue, Blackrock, formerly of Lindsay road, Glasnevin, who died on July 17th last, left £1,009.

Mr. Patrick Rooney, Moynet, Trim, Co. Meath, who died on February 24th last, left £1,121.

Mr. James Murphy, Sugar Island, Newry, who died on April 15th last, left £4,622.

Mr. Joseph R. Richardson, Springfield, Magherafelt, Co. Antrim, who died on April 29th last, left £3,270.

The Right Hon. Richard Maximilian, second Baron Acton, K.C.V.O., of Aldenham Park, Salop, and of Rutland Lodge, Rutland Gardens, London, S.W., formerly of the Diplomatic Service, serving at Berlin, Vienna, Berne, Madrid, The Hague, Darmstadt, Carlsruhe, Zurich, and in Finland, formerly Lord-in-Waiting to King Edward, who died on June 16th last, aged 53 years, left unsettled property of the gross value of £35,567, with net personalty £27,392.

Sir Cyril Jackson, of Ballards Shaw, Limpsfield, Surrey, and of 12 St. James's place, London, S.W., a former Chairman of the London County Council, and for some years Chairman of the Education Committee of that body; a director of the Eagle, Star and British Dominions Insurance Company, Ltd., and for eight years Inspector-General of Schools and head of the Education Department of West Australia, and a former leader of the Municipal Reform Party in London, who died on September 3 last, aged 61 years, left estate of the gross value of £38,885, with net personalty £26,302.

Mr. David Sydney Waterlow, J.P., of Wrydelands, Leatherhead, Surrey, late of Messrs. Waterlow and Sons, Ltd., printers; Chairman of the Improved Industrial Dwelling Company, Ltd., and formerly Chairman of the United Westminster Schools; for some years a member of the London County Council, and Liberal M.P. for North Islington, 1906-1910, who died on August 25 last, aged 66 years, fourth son of the late Sir Sydney Waterlow, left unsettled property of the gross value of £63,011, with net personalty £24,118.

Mr. Alfred Young Nutt, M.V.O., of Morcott West, Sussex place, Slough, Bucks, and formerly of 13 Brunswick terrace, Windsor; for many years Resident Architect at Windsor Castle, and Surveyor to the Dean and Canons of Windsor, who died on July 24 last, aged 77 years, left estate of the gross value of £4,035, with net personalty £3,879 4s. 7d.

Sir Hugh Henry John Drummond, Bart., of 98 Eaton place, London, S.W., Chairman of the Southern Railway Company, Deputy Chairman of the Alliance Assurance Company, a director of the National Provincial Bank, the Shell Transport and Trading Company, Ltd., and the Southern, Eastern and Chatham Construction and Power Company, who died on August 1 last, in his 65th year, left property of the gross value of £28,497, with net personalty £17,374.

Mr. Ammon Beasley, of The Lindens, Penarth, Glamorgan, formerly general manager of the Taff Vale Railway, and who started his career with the Great Western Railway at Wolverhampton, died on March 27th, aged 86 years, leaving estate of the value of £62,959, with net personalty £61,929.

FOR NERVES

VIROL & MILK

IN GOLDEN POWDER
NO EXTRA COST FOR MILK

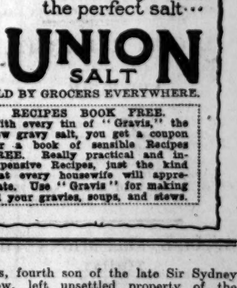

Forty Million prescribed portions of VIROL were given last year in Hospitals and Clinics, because of its remarkable powers of rebuilding wasted nerves and tissues.

Simply add hot water.

The Virol is blended with pure fresh Devonshire milk (the best milk in the world) and dried by the scientific Ambrosia Process, which not only sterilises the milk but preserves all the Vitamins.

NEW REDUCED PRICES: 1/3, 2/- & 3/9.

VIROL LTD., HANGER LANE, EALING, LONDON, W.5.

Now your Salt will keep dry!

Buy Union Salt—the perfect table salt and you need never be troubled with wet salt again—Union Salt is packed in a special carton through which moisture cannot penetrate. Open the carton any time and Union pours out in a steady stream of snow-white salt. Better salt-more hygienic-more convenient. You must try Union the perfect salt···

UNION SALT

SOLD BY GROCERS EVERYWHERE.

RECIPES BOOK FREE. With every tin of "Gravis," the new gravy salt, you get a coupon for a book of sensible Recipes FREE. Really practical and inexpensive Recipes, just the kind that every housewife will appreciate. Use "Gravis" for making all your gravies, soups, and stews.

Ease the strain of SCHOOL FEES!

The most convenient and easy way of providing adequately for a child's education is by small annual payments, starting when the child is young and continuing until he or she enters Public School, College or University. Write for full particulars of benefits for Children.

SCOTTISH WIDOWS FUND

FOUNDED 1815.
The Largest British Mutual Life Office.
FUNDS—24 MILLIONS.
Head Office: 9, St. Andrew Square, Edinburgh.
G. J. Lidstone, Manager
DUBLIN OFFICE: 81 Westmoreland street. A. H. Murray, Res. Secy 'Phone No. 584

GOSSIP FROM THE COURSE

RAIN AND MUD.

POOR SHOWING OF TOM PINCH.

GOOD PERFORMANCE BY HURRY BACK.

FROM OUR TRAVELLING CORRESPONDENT.

NEWBURY, Tuesday Night.

It is a good thing that these West country people are hardy folk, for they saved the meeting here this afternoon from stagnation. It had been a miserable morning in London, with a heavy downpour of rain, and the special trains carried few people. The attendance, however, was very fair considering the circumstances, for it rained incessantly all day, and the paddock was perforce deserted throughout the afternoon. There was not a vast deal of interest in the racing, though earnest students of the vagaries of the equine temperament could probably find some additional material for the already lengthy *dossier* which they may have collected regarding Tom Pinch. By all the laws of skill and chance he should have won the Ormonde Plate from such animals as Comus, Soldeur, Eaglestone, Tilphossa and Frater, but he did not. Regarding the conditions that obtained —rain and mud and misery—skilful people diagnosed the situation as one in which Tom Pinch might not shine, and they stedfastly refused to lay odds on him, although the final offer of evens tempted a few, but only a few. Tom Pinch proved how right they were by finishing last of all, except Eaglestone. Indeed, he was never in the hunt at any part of the race, and was going much worse in the last furlong than in the first, a truly pitiable show.

The race was won very easily by M. Calmann's Soldeur, also an unreliable sort, but who here made all the running to win in a canter by three lengths from Papyrus's half-brother, Comus, with Frater, who is fancied a little for the Cambridgeshire, third. It was actually the first race that Soldeur had ever won, though he may have been a little unlucky to have been beaten at Bath the other day by Black Dawn and Yellow Underwing in the good finish of heads.

COMFY FAILS.

There was not a great deal in the public form of Captain Dixon's filly, Comfy, to suggest that she had a right to be favourite at for the October Nursery, but she started as the first choice of backers. Fourth was the best place she could reach, two animals from Ted Gwilt's stable, Porch and Hurry Back, fighting out a good finish, of which the former got the better by a head. Hurry Back was a mad filly in the spring, and it was nothing unusual for her to decant her lad and go galloping loose through the country. After winning at Birmingham she was so anxious to get away from the gate that she was usually left. She was a better favourite here than Porch, and at five furlongs she had won it easily, but Porch, who has limitless stamina, stayed on the better, and ran her out of it. It was a very good performance, all the same, on the part of Hurry Back, who was giving weight away all round.

The Irish colt, Desultur, hardly deserved to be a 10 to 1 chance in the Beckhampton Three-Year-Old Handicap, but this is the price at which he started, and he confounded his detractors by winning comfortably from Lady Zero and Dry Wit. Kiwi was also an easy winner of the Manton High-Weight Handicap from Major O'Malley-Keyes' horse, Smoke Cloud, and Kilvemnon. The top-weights were hampered by the heavy going, and of these Brisl who was fourth, ran much better than Kwannon.

SLOVAKIA'S FIFTH WIN.

Slovakia, who had been beaten in a six furlong event at Lingfield yesterday, came out and won a mile selling event this afternoon, and won it easily, too, from the favourite, Far Nicer. The exact price at which Gilbert Bennett bought her out of Mr. Persse's stable at Bath in the summer was £27 10s., and this was her fifth victory. After it she was bought in for 500 guineas.

I note that at Newcastle this afternoon Little Marten, who started at 10 to 1, appears to have run a good race in the Newcastle Autumn Handicap, but in an exciting finish was beaten a neck by Vindictive, with another Irish colt in Carryduff, a head away, third. Judging by the anxiety of the connections of the stable, who were here this afternoon, I know the result of the Newcastle race, a success for Little Marten was not unexpected.

NEWBURY AND NEWCASTLE.

There will be several well-fancied candidates here to-morrow in the Newbury Autumn Handicap, which will include several Cesarewitch failures, of which the best may be Vionnet. Well as the lightly-weighted little filly may run, she may find one or two too good for her. I believe that SHIPPON has found his form again, and I choose him now to beat Cockpit. The MANTUA COLT is much fancied for the Twyford Selling Nursery, while in the Reading Nursery SCOTCH PLUM may have a chance. At Newcastle the Northumberland Autumn Plate should be a good thing for SPITHEAD. IN EARNEST may win the Astley Nursery at the North Country meeting.

GALTEE MORE.

BETTING FORECAST.

NEWBURY.

1.15 Race—5 to 2 agst. Mantua c., 4 to 1 Rowland's Request, 5 to 1 Start, 6 to 1 Prophet's Mark, 7 to 1 each Hawtrey and Red Coil c., 8 to 1 Spanish Thorn, 10 to 1 any other.

1.45 Race—2 to 1 agst. Royal Hussar, 7 to 2 Dragoon, 5 to 1 Breslane, 6 to 1 Sure Gain, 7 to 1 each Sargon and Jimmy Valentine, 8 to 1 each Glenogle and Gay Canopy, 10 to 1 Vermena, 100 to 8 any other.

2.25 Race—4 to 1 agst. Shippon, 9 to 2 Vionnet, 6 to 1 Labadens, 7 to 1 Cockpit, 8 to 1 each Puttenden and Portlight, 10 to 1 each Eastern Monarch and Baton Rouge, 100 to 7 any other.

3. 0 Race—3 to 1 agst. St. Croix, 9 to 2 Silent Guard, 5 to 1 Balios, 6 to 1 Juldi, 7 to 1 each Commuter and Set Fast, 8 to 1 each Slope and Giovanna, 10 to 1 Only Girl c., 100 to 7 any other.

3.30 Race—3 to 1 agst. Scotch Plum, 4 to 1 Dignity, 11 to 2 Alfreda, 7 to 1 each Struthio and Huccaby, 8 to 1 each Diogenes and Ionia c., 10 to 1 each Iceberg and Galway Lass, 100 to 8 each Wang and Hermes, 100 to 6 any other.

4. 0 Race—7 to 4 agst. Pilum, 7 to 2 Mondamin, 5 to 1 Indiscretion, 7 to 1 Scalino, 8 to 1 any other.

Established over Forty Years.
"CIVILITY."
14 SUFFOLK STREET, DUBLIN.—(Advt.)

"FORM" HORSES.

NEWBURY.

1.15—Mantua c.
1.45—Royal Hussar.
2.25—Shippon.
3. 0—Commuter.
3.30—Scotch Plum.
4. 0—Pilum.

DOUBLE—Spithead (nap) and Floey.

A Student of Form.

SPECIAL SELECTIONS FOR TO-DAY.

Westminster Gazette :—To-day's best — Scotch Plum. Double—Mantua colt and Scotch Plum.

Daily News :—Double — Spithead and Yellow Peril filly.

Daily Express :—Double—Mantua colt and Iceberg. Safety bet—Mantua colt.

Daily Mirror :—Double—Mantua colt (nap) and Pilum.

Daily Graphic :—Double — Seeker and Yellow Peril filly.

Daily Mail :—Special selection—Puttenden.

OFFICIAL SCRATCHINGS.

NEWMARKET MEETING.

Cambridgeshire—Chosroes at 10 p.m. on Monday; Rath Duth at 9.40 a.m. yesterday.
Fordham Welter Handicap— Hasty Catch.
Criterion Stakes—Constantius.
Houghton Handicap—Hefa.
Queensberry Handicap—Rath Duth.

SANDOWN MEETING.

Great Sapling Stakes—Flume, Miquelle, The Mahdi, Ganesha.

MISCELLANEOUS.

Calthorp Hurdle, Wetherby, and Stickell Hurdle, United Border Hunt Meeting—Roly War.
Welbeck Handicap, Nottingham—Konky, King Michael.
All engagements in Mr. F. Barling's name—Celtici.

THE CURRAGH.

THE GRAND PRIZE.

WON BY ST. DONAGH.

ROSMEEN DISAPPOINTS.

Although there was no outstanding feature associated with the sport on the opening afternoon, it was always interesting, and pity it was that the weather should have turned out so disagreeable. The rain, if never very heavy, was continuous, and as might only be expected in view of the uninviting outlook in the morning, the attendance was on the small side. To the holding nature of the track may be attributed the downfall of more than one much fancied candidate, but nevertheless the majority of the winners were well backed.

To begin with, Limber Dancer, who has been showing such useful form on the flat, fairly spreadeagled the opposition in the New Abbey Hurdle Plate, and those who laid the odds on him were always on good terms with themselves. Bawn-na-Glas was prominent for a long way, but he, like all save the winner, finished very tired. The consistent Wardley Dell ran on gamely in the concluding stage of the Scurry Plate to catch and beat Georgina, who did not give her too much room and they almost touched. Mr. Kennedy's mare, however, simply refused to be beaten, and now made amends for her defeat by Little Nell at Naas last week.

Five of the seven runners for the Stand Plate were well backed at prices ranging from 5 to 1 to 5 to 1, the issue thus being regarded as open, but the actual contest was a trifle one-sided, as Miss Druce had taken the measure of the others a long way from home, and experienced no difficulty in supplementing her win over hurdles at Naas.

It was disappointing to find only five two-year-olds turning out for the chief event, the Grand Prize, which was voted such a good thing for Rosmeen that odds of 11 to 8 were laid on him. He was quite unequal to the task and, done with a furlong out, finished last. On the other hand, St. Donagh was always conspicuous, and, leading from end to end, made light of the efforts of Lallou to overtake him. Solve ran much better than his stable companion, Rosmeen, and a fine big colt, this son of Hornby Bee should be heard of again. Callista gave an ungenerous display, and obviously did not relish the heavy going.

The biggest field of the day contested the Loughbrown Nursery, the distance of which was one mile, and the state of the ground made the ordeal all the more trying for two-year-olds. Those to come out of it best were Tycho and Father Tom, who outstayed the opposition, most of whom had had enough at the end of six furlongs, and, served by the stronger jockeyship of Dinan, the first-named scored cleverly, if not easily, thus making some atonement for a couple of expensive failures. After flattering for a long way in the Apprentices' Plate, Lady Marcigny compounded close hime, and victory rested with She Will, well ridden by little John Doyle, the youngest son of the Rossmore Lodge trainer, who in his day had no superior in the saddle, and it is not surprising, therefore, that the boy should shape so promisingly. Details :—

1.30—**NEW ABBEY PLATE** of 100 sovs. of which the second receives 10 sovs., and the third 5 sovs. A hurdle race. 1½ m.

Mr. F. Burke's br.g. LIMBER DANCER, by Limber Gunner—Bonne Dancer, a. 11-4 ..... Joseph Canty 1

Mr. B. O'Donnell's VIEW LABEL, 3, 10-7 ..... J. Meaney 2

Mr. H. I. Usher's PALLASGREEN, 5, 12-3 ..... J. Hogan, jun. 3

Mr. W. J. Parkinson's Bawn-na-Glas, 4, 12-5 ..... C. Mallon 0

Mr. T. Coombs's Ardnamoher, 5, 11-2 ..... C. Rooney 0

Mr. John Doyle's Paxi, 4, 11-7 ..... Joseph Doyle 0

Mr. P. Thorpe's Lislea, 3, 10-2 ..... W. Farrell 0

(Winner trained by Mr. J. Dawson.)

Betting—6 to 4 on LIMBER DANCER, 2 to 1 agst. Bawn-na-Glas, 5 to 1 Pallasgreen, 100 to 8 any other.

Bawn-na-Glas set the pace to Limber Dancer, Paxi, Ardnamoher, Lislea, and Pallasgreen, with View Label last, until half a mile from home. Limber Dancer then headed Bawn-na-Glas, and the pair drew clear away from the others. At the second last hurdle Bawn-na-Glas was beaten, and Pallasgreen and View Label drew out in pursuit of the favourite, but neither could make any impression on Limber Dancer, who won by fifteen lengths; two and a half lengths divided second and third. Lislea was fourth, Bawn-na-Glas fifth, Ardnamoher next, and Paxi last. Time—3 m. 13 sec.

2.0—**SCURRY PLATE** of 200 sovs., of which the second receives 20 sovs., and the third 10 sovs. A handicap. 6 f. 63 yds.

Mr. F. Barling's DELL, by Harry Melton—Ashdale, 4, 7-1 (car. 7-3) ..... R. Cullen 1

Mr. J. T. Rogers's GEORGINA, 3, 7-5 ..... J. Dines 2

Mr. J. J. M'Auley's MAY COMB, 3, 6-3 ..... J. Lenehan 3

Mr. J. E. Rowson's Blenyd, 5, 8-9 ..... M. Wing 0

Mr. T. P. O'Neill's Flying Prince, 4, 7-7 ..... P. Beasley 0

Mr. T. Singleton's Clonlara, 4, 7-6 ..... J. Patman 0

Mr. J. J. Byrne's Over Land, 5, 7-2 ..... Jas. Doyle 0

Mr. T. W. Price's First Fruit, 4, 6-6 (car. 6-7) ..... W. Treacy 0

Mr. A. Morrow's Shining Jug, 5, 6-4 C. Grogan 0
(Winner trained by Devoy.)

Betting—3 to 1 each agst. May Come and Flying Prince, 5 to 1 each WARDLEY DELL, Georgina, and First Fruit, 10 to 1 any other.

Clonlara made the running from Georgina, First Fruit, Flying Prince, Wardley Dell, and Shining Jug, and so they ran for four furlongs, when Georgina took command, followed by Wardley Dell, May Come, Clonlara, and Shining Jug. Inside the distance Wardley Dell challenged Georgina, and, getting up close home, won a good race by a neck; four lengths divided second and third. Clonlara was fourth, Shining Jug fifth, Flying Prince sixth, and First Fruit next. Time—1 min. 29 2-5 secs.

2.40—**THE STAND PLATE** of 150 sovs., of which the second receives 15 sovs., and the third 5 sovs. A handicap flat race. 1¼ m.

Mr. M. J. Farrell's b. m. MISS DRUCE, by Druce—Valiant Girl, 5, 9-10 ..... T. Morgan 1

Mr. J. J. Parkinson's TEMPLETON, 4, 8-13 ..... W. Redmond 2

Mr. D. Sullivan's GANZEY, a. 9-3 ..... W. Corbett 3

Mrs. D. Moloney's Pearlmore, 5, 9-6 M. Colbert 0

Mrs. J. H. C. Bartholomew's Gutter Snipe, 5, 9-0 ..... J. Ward 0

Mr. J. T. Rogers's 10th Division, a. 8-12 ..... J. Dines 0

Mr. W. Coffey's No Joke, 4, 8-9 ..... P. Coyne 0
(Winner trained by J. Mawley.)

Betting—3 to 1 each agst. MISS DRUCE and 10th Division, 4 to 1 each Ganzey and Pearlmore, 5 to 1 Gutter Snipe, 20 to 1 any other.

Gutter Snipe set the pace to the 10th Division, No Joke, Ganzey, and Miss Druce, with Pearlmore last. There was no change in this order until half a mile from home, when Templeton drew into the lead, followed by Gutter Snipe, 10th Division, and Miss Druce. In the straight Miss Druce headed Templeton, and won easily by four lengths; a neck divided second and third. Pearlmore was fourth, and Gutter Snipe next. Time—3 mins. 2-5 secs.

3.10—**CURRAGH GRAND PRIZE** of 500 sovs., of which the breeder of the winner and owner of the second receive 50 sovs. each, and the owner of the third 20 sovs. For two years old. 5 f.

Mr. A. B. Coyle's b. c. ST. DONAGH, by Roi Herode—Simon Tit, 8-6 ..... M. Wing 1

Mr. D. J. Cogan's LALLOU, 8-3 ..... D. Ward 2

Major Dixon's SALVE, 8-6 ..... J. Patman 3

Mr. J. J. Maher's Callista, 9-1 ..... Jos Canty 0

Mr. A. M'Canna's Rosmeen, 8-6 ..... E. Quirke 0
(Winner trained by E. Fordred.)

Betting—11 to 8 on Rosmeen, 4 to 1 agst. Callista, 9 to 2 ST. DONAGH, 7 to 1 Lallou, 100 to 8 Salve.

St. Donagh jumped off in front of Rosmeen, Lallou, Salve, and Callista, and, making all the running, won by a length and a half; a length divided second and third. Callista was fourth. Time—71 2-5 secs.

3.40—**LOUGHBROWN PLATE** of 100 sovs., of which the second receives 10 sovs. and the third 5 sovs. A handicap. 1 m.

Major W. H. Parr's br. g. TYCHO, by Achtoi—Roi Allie, 7-9 ..... J. Dines 1

Mr. J. J. Parkinson's FATHER TOM, 7-3 ..... W. Redmond 2

Mr. P. J. Lenehan's WITHUS 7-5 ..... J. Patman 3

Mr. P. W. Shaw's Lomond's Lake, 8-4 P. Beasley 0

Mrs. V. Morton Jackson's Maid of the Heath, 8-4 ..... Jos. Canty 0

Mrs. T. Coombe' Maytol, 7-9 ..... J. Lenehan 0

Mr. D. R. Browning's Profile, 7-7 ..... W. Hamill 0

Mr. T. Scott's Maureen M., 7-6 ..... P. Coyne 0

Mr. M. Dooher's Light Hussar, 7-0 ..... J. Prendergast 0

Mr. A. Lowry's Louvint, 7-0 ..... J. Hunter 0

Mr. H. Delaforce's Talagwa, 7-0 (car. 7-2) ..... R. Cullen 0

Mr. W. P. Ryan's Marihull's First, 7-3 W. Treacy 0

Mr. W. Nicholas's Bonnie Braes, 7-3 ..... T. F. Morgan 0

Mr. N. J. Grene's Poor Princess, 7-3 ..... Jas Doyle 0

Mr. W. Larkin's Stonestown, 7-0 ..... P. Fitzgerald 0
(Winner trained by J. Rogers.)

Betting—3 to 1 each agst. Father Tom and Poor Princess, 5 to 1 Maid of the Heath, 6 to 1 Withus, 7 to 1 each TYCHO and Talagwa, 10 to 1 Louvint, 20 to 1 any other.

Father Tom made the running from Maid of the Heath, Tycho, Poor Princess, Louvint, Maureen M., and Light Hussar, in the distance, where Tycho challenged Father Tom, and, after a close finish, won by half a length; four lengths divided second and third. Maureen M. was fourth, Talagwa fifth, Stonestown sixth, Maid of the Heath seventh, Louvint eighth, and Poor Princess next. Time—2 mins. 2-5 sec.

4.10—**THE APPRENTICES' PLATE** of 100 sovs., of which the second receives 10 sovs. and the third 5 sovs. Weight for age, etc. 1 m.

Mr. W. O'Donohoe's ch. f. SHE WILL, by He—Vitite, 3, 7-2 ..... Jno. Doyle 1

Mrs. D. B. M'Kenna's LUCK, 3, 7-3 J. Moulton 2

Mr. Musker's LADY MARCIGNY, 3, 7-2 ..... W. Redmond 3

Mr. J. Coughlan's Marcielowick, 3, 7-2 ..... P. Prendergast 0

Capt. Honner's Foxy Lad, 3, 7-2 ..... J. Hunter 0

Mr. E. Kennedy's Spanish Match, 3, 7-2 ..... J. Lenehan 0

Capt. J. Guiney's Mohezanna, 4, 7-0 ..... J. M'Kenna 0

Mr. W. B. Hayes's Lady Boveen, 5, 7-0 ..... P. J. Prendergast 0

Mr. F. O'Toole's Brave Knight, 4, 7-0 ..... Wrea 0

Miss M. Wallace's Never a Wink, 5, 7-0 ..... H. Spencer 0
(Winner trained by J. Doyle.)

Betting—5 to 2 each agst. Spanish Match and Lady Marcigny, 4 to 1 SHE WILL, 5 to 1 Lady Boveen, 100 to 8 any other.

Lady Marcigny made the running from Luck, Brave Knight, She Will, and Spanish Match, for nearly seven furlongs, when Luck took command, but failed to resist the challenge of She Will, who won by three lengths; five lengths divided second and third. Mohezanna was fourth, Brave Knight fifth, Never a Wink sixth, and Spanish Match next.

SELECTIONS FOR TO-DAY.

IRISH CESAREWITCH.

With two such important races as the Irish Cesarewitch and the National Produce Stakes down for decision, there is no lack of attractiveness about to-day's card, and it is to be hoped that the overhead conditions will be more favourable than those obtaining yesterday. As will be seen from the appended list, a big field will go to the post for the Cesarewitch :—

PROBABLE STARTERS AND JOCKEYS.

EL OBEID, ch. m., by Charles O'Malley—Nile Valley (Col. F. Blacker) (R. C. Dawson) ..... 5, 9-0 ..... H. H. Beasley

*CLONESPOE, ch. c., by Prince Hermes, dam by Sir Edgar (Mr. N. J. Grene) (R. Moss) ..... 4, 9-0 ..... —

MAJOR RAY, br. c., by Major Symons—Radiance (Mr. P. Monahan) (John Doyle) ..... 4, 9-0 ..... James Doyle

ERIN'S FALLOCH, br. m., by Arizona—Little Falloch (Col. Honner) (Honner) ..... 6, 8-10 ..... M. Wing

FALLOCHY, ch. m., by Arizona—Little Falloch (Col. Honner) (Honner) ..... 7, 8-10 ..... Joseph Canty

MIRATHORN, br. g., by Mirador—Twinthorne (Mrs. A. E. O'Reilly) (Fetherstonhaugh) ..... 8, 8-9 ..... W. Speck

SOOTHING GLASS, b. h., by Rising Glass—Opium (Mr. J. W. Muriand) (Mercer) ..... 9, 8-7 ..... T. Burns

PRINCE PEDRO, ch. g., by Prince Hermes, dam by Wavelet's Pride (Mr. J. J. Parkinson (Owner), 5, 8-7 ..... S. Ingham

BEPPIN, br. f., by Beppo—Iaurinn (Mr. H. J. Kirwan) (Moss), 4, 8-4 ..... J. Moylan.

BRANDON'S BUD, b. f., by Duke of Brandon —Daisy Bud (Mr. W. O'Driscoll) (M. Dawson), 4, 8-3 ..... E. M. Quirke

BEN CRUCHAN, ch. g., by Ben Alder—Scotch Flower (Mr. F. Barbour) (C. Brabazon), 10, 8-0 ..... —

POLISH PATRIOT, b. g., by Kosciusko—Waterproof (Mrs. D. Frame) (Killalee), 4, 7-12 ..... W. Lister

SCRATCH-MA-BACK, ch. g., by Tracery—Methymna (Mr. A. H. Macauley) (John Doyle), 4, 7-5 ..... John Doyle, jun.

SABLE LADY, br. f., by Marten—Knight's Mate (Mr. R. C. Ross) (R. Moss), 4, 7-5 ..... E. Foley.

TOO RICHY, ch. c., by William Rufus—Sweet Downs (Mr. P. J. Brophy) (Parkinson), 4, 7-1 ..... P. Beasley

SYDENHAM, b. c., by Soloinope—Kirka (Mr. A. Ralfie) (S. Jeffery), 3, 7-0 ..... C. Grogan

CLONMEEN'S PET, ch. f., by Clonmeen—Artichoke (Mr. S. Grehan) (Hunter), 3, 7-0 ..... J. Patman

BESSIE BELLE, ch. m., by Jacger—Lady Burstwick (Mr. D. Frame) (Killalee), 7, 7-0 ..... J. Dines

KNOCKBARRIN, br. g., by Thistleton—Patrin (Mr. H. J. Tully) (Owner), 9-10 ..... W. Treacy

PRECEPT, b. c., by Green Emerald—Knockaun (Mr. M. J. Hogan) (Hogan), 4, 9-0 ..... J. Bresnane

RADIO GIRL, ch. f., by Stedfast—Osmiridium (Captain H. T. Busker) (Parkinson), 3, 7-5 ..... W. Redmond

SOOT, bl. or br. m., by General Gough—Persister (Mr. F. Barbour) (C. Brabazon), 5, 6-0 ..... G. Harwood

*A doubtful starter.

The soft state of the ground will tell against the top-weights, and, although recognising the claims to consideration of El Obeid and Erin's Falloch, I shall look elsewhere for the winner. Soothing Glass, who finished second twelve months ago to Minniement, showed himself to be in form when only just failing to concede Limber Dancer 12lb. at the Curragh last month, and as he stays well he should be concerned in the finish. Beppin, Brandon's Bud, and Too Richy also boast useful credentials, and Polish Patriot's form in England points to his chance; but it may be best to stand to the unbeaten

PRINCE PEDRO,

who has won four races off the reel and won these in the style of a good horse. **Polish Patriot** and **Soothing Glass** may fill the remaining places

Other selections are as follow :—

Short Grass Plate—**Golden Quest** or **Thorn Tree.**

Kildare Plate—**Sunnyray.**

National Produce Stakes—**Flying Phœnix** or **Brighter London.**

Stewards' Plate—**Dawson's selected.**

Royal Whip—**Blue Fish.**

1.30—THE SHORT GRASS PLATE of 200 sovs., of which the second receives 20 sovs. and the third 10 sovs. For two years old. 5 f.

	st. lb.
SWAN (Mr. F. S. Myerscough) ..... Fordred	9 4
GOLDEN SHADOW (Mr. N. J. Grene) ..... Moss	9 4
HONEY DE LUXE (Mr. J. J. Barry) ..... Owner	9 0
KNOCKLONE BOY (Mr. W. Coffey) ..... Owner	9 0
GOLDEN BAUBLE (Mrs. Croft) ..... Usher	9 0
ROI DU MONDE (Mr. James Daly) ..... Owner	9 0
TOM TIT (Mr. J. Dorgan) ..... Usher	9 0
MALLOW BRIDGE (Mr. Archer FitzGerald) ..... Jeffery	9 0
GOLDEN QUEST (Mr. J. C. Galatian) Parkinson	9 0
STARMAN (Mr. Peter Kelly) ..... J. Rogers	9 0
BACHELOR'S HOBBY (Mr. A. Lowry) Dawson	9 0
KNOCKLONE JEM (Mr. W. Coffey) ..... Owner	9 0
ARCHERY (Mr. J. Musker) ..... Parkinson	9 0
LOCHSHEE (Mr. A. B. Coyle) ..... Fordred	9 0
SUNNYRAY (Mr. F. H. Peard) ..... Owner	9 0
PROSE AND VERSE (Major Shirley) J. Rogers	9 0
HONEY GIRL (Mr. D. J. Cogan) ..... Staunton	8 11
SUNNY SALLY (Mr. Croft) ..... Fordred	8 11
ELUSIVE (Mr. P. E. Davis) ..... Fordred	8 11
GRAND POINTS (Mr. E. S. Dowling) ..... Behan	8 11
MAY COW BRIDGE (Mr. Archer FitzGerald) Jeffery	8 11
FALCON ASTHORE (Mr. W. M. Hughes) ..... Behan	8 11
LOUVINT (Mr. A. Lowry) ..... Dawson	8 11
THE FIRST TIME (Mr. A. B. Coyle) ..... Fordred	8 11
TRALEXA (Mr. A. Lowry) ..... Dawson	8 11
CYGDAR (Mr. T. C. Macready) ..... Jeffery	8 9
NEWTOWN MAID (Mr. J. J. Maher) ..... Behan	8 9
CALLISTA (Mr. J. J. Maher) ..... Behan	8 9
ORANGE PLUME (Mr. D. Deanie) ..... Behan	8 9
BARRACKTON LASS (Mr. J. O'Callaghan) ..... Behan	8 9
TAGNIS (Capt. Dixon) ..... Behan	8 9
DRUMSHEEMUCK (Mr. J. Leech) ..... Bell	8 9
GOLDEN BIRD (Mr. J. Read) ..... Coombs	8 9
MAGNIFICENCE (Mr. J. Rogers) ..... Rogers	8 9
VESINGTON ORB (Mr. C. T. Wallis) Behan	8 9
VESINGTON QUEEN (Mr. C. T. Wallis) Behan	8 9

2.0—KILDARE PLATE of 150 sovs., of which the second receives 15 sovs., and the third 5 sovs. A handicap for three years old and upwards. 7 f.

	Age st. lb.
GRAVE FAIRY (Mr. J. J. M'Auley) Ocomba	5 10
FLYNNYD (Mr. J. E. Rowson) ..... Bell	5 9
ZRIA'S CHARM (Mr. J. D. Sullivan) Behan	5 9
WISKET (Mr. H. Stockman) ..... Doyle	5 9
WOOD PRINCE (Mr. N. J. Grene) ..... Moss	5 9
SUNNYRAY (Mr. P. Monahan) ..... Doyle	5 9
LOUGH ENNEL (7lb. ex.) (Mr. M. J. Cleary) ..... Dawson	5 9
GEORGINA (Mr. J. T. Rogers) ..... Owner	3 8 6
JICKY (Mr. A. H. Macaulay) ..... Doyle	4 8 6
TREDISA (Mrs. J. H. C. Bartholomew) ..... Fetherston	3 8 0
FLYING PRINCE (Mr. T. P. O'Neill) ..... Pawson	4 8 3
SIMON ORR (Mr. T. G. O'Brien) ..... Owner	4 8 2
GOLDSUN (Mr. H. Loughran) ..... Dawson	3 8 1
MOLE SKIN (Mr. J. Musker) ..... Parkinson	4 8 0
CARRIE (Mrs. R. C. Ross) ..... Moss	3 7 8
BENEDICTA (Mr. D. J. Cogan) Staunton	5 7 7
SHINING JUG (Mr. A. Morrow) ..... Moss	5 7 5
PURE GAIETY (Mr. R. C. Ross) ..... Moss	3 7 4
CLOVER CLUB (Mr. J. J. Parkinson) Owner	3 7 0
THREE MONT (Mr. L. Goodman) ..... Parkinson	5 7 0
SLIEVROE (Mr. J. A. Coen) ..... Behan	3 7 0
MISS MIRANDA (Mr. C. Fagan) ..... Grundy	4 7 0
TISMULLEN (Mr. Jos. Reed) ..... Coombs	5 7 0
DAVENTRY (Mr. J. T. Rogers) ..... Owner	3 7 0
HELTICAN (Mr. G. Revelle) ..... Brooks	4 7 0
GO BETWEEN (Mr. J. Leech) ..... Bell	3 7 0
SMART FASHION (Mr. R. C. Ross) ..... Moss	3 7 0
GLEN DESSART (Mr. S. Adams) ..... Doyle	4 6 13
BOUKEN GLEN (Mr. E. M'Laughlin) Perry	4 6 13
CARLOVIA (10lb. ex.) (Mr. B. M. Slocock) ..... Coombs	5 7 8
NATIONAL SPORT (10lb. ex.) (Mr. T. Dickson) ..... Mayo	4 7 8
COR NUT (Mr. J. T. Rogers ..... Owner	2 6 12
SANS SOUCI (Mr. O. M'Mullan) ..... Coombs	3 6 12
IVYER RIVER (Mr. I.) ..... Blake	3 6 11
CURRAGH BALM (Mrs T. Coombe) Coombs	3 6 10
JANVAL (Capt. T. G. Gordon) ..... J. Rogers	3 6 7
MISS ROSS (Mr. W. G. Wallis) ..... Morgan	3 6 7
TONY M. (Mr. O. M'Mullan) ..... Coombs	2 6 3

4.10—ROYAL WHIP, presented by his late Majesty King William IV. to the Turf Club, with 100 guineas added annually by His Majesty. 4 m.

	Age st. lb.
BLUE FISH (Mr. F. Rogers) ..... Arnott	4 12 0
LADY HILL (Mr. M. C. Collins) ..... Owner	5 11 12
SEIZE (Mr. E. Kennedy) ..... Dorey	5 11 12
CHEERIO (Mr. Archer) ..... Persse	4 11 7
BLUETOP (Mr. J. A. Coen) ..... Dawson	4 11 4
REBECCA (Mr. H. J. Kirwan) ..... Moss	4 11 4
BRANDON'S BUD (Mr. W. O'Driscoll) ..... Dawson	4 11 4

CURRAGH RACES.

HOT LUNCHEONS

Will be Served at the Course

From 11.45 o'clock

THE DOLPHIN HOTEL CO., LTD.,

Caterers, Essex street (Parliament street), Dublin.

—(Advt.)

NEWBURY RESULTS.

1.15—TWO-YEAR-OLD SELLING PLATE of 250 sovs. 5 f. 1 m.

Mr. G. Bennett's br. f. SLOVAKIA, by Rochester —Slovene, 8-6 ..... G. Richards 1

Mr. A. Heathorn's FAR NICER, 8-4 ..... R. Dick 2

Mr. J. de Rothschild's BROWN VALENTINE, 8-4 ..... G. Bezant 3

Also ran—Gay Christian (Evans), Gainford (Leach), Magic Maker (G. Hulme), Sundown (McLachlan, jun.), Palmingo (Perryman), Rapide (J. Collins). Off 1.18. (Winner trained by G. Bennett.)

Betting — 7 to 4 agst. Far Nicer, 7 to 2 Palmingo, 5 to 1 Brown Valentine, 7 to 1 each SLOVAKIA and Rapide, 10 to 1 any other.

Won by a length; same.

The winner was bought in for 500 guineas.

1.45—LETCOMBE SELLING NURSERY HANDICAP PLATE of 250 sovs. 5 f.

Mr. J. Jarvis's SLAVE TRADE F., by Kwang Su, 8-2 ..... C. Elliott 1

Mr. A. H. Boutall's CAN DO, 8-5 ..... R. Duller 2

Mr. F. Poulton's WINSOME WARBLER, 8-0 ..... G. Smith 3

Also ran—Kazbek (J. Childs), West Dean (F. Bullock), Golden Drop (H. Beasley), Silhouette (T. Pryor), My Pretty Maid (S. Donoghue), Turkish Holiday (Lisser), Nova g. (R. Jones), Desert Star (B. Lynch), Bonzo (F. Lane), Vixen's Ruth (Beary), Square Pan (G. Hulme), Rosette (Mr. C. James), Silver Beech (Marland), Phallism (F. Fox). Off 1.47. (Winner trained by Owner.)

Betting—5 to 2 agst. Golden Drop, 5 to 1 each SLAVE TRADE F. and Nova g., 6 to 1 Vixen's Holt, 8 to 1 Silver Beech, 100 to 8 any other.

Won by three-quarters of a length; half a length.

The winner was bought in for 200 guineas.

2.25—OCTOBER NURSERY HANDICAP, a plate of 800 sovs. Second 100 sovs, third 50 sovs. 7 f.

Mr. H. Shaw's b. g. PORCH, by Cylgad—Wedding Chimes, 8-6 ..... F. Lane 1

Mr. H. Lawrence's HURRY BACK, 8-12 ..... V. Smyth 2

Duke of Portland's BROTH OF A BOY, 7-12 ..... S. Donoghue 3

Also ran—Fitzroy (J. Leach), I Hope So (Archibald), Silver Sword (G. Smith), Agni (Sentner), King's Parade (Richards), Flonk's Sister (P. Moylan), Belah (Perryman), Doogh f. (H. Leach), Comfy (G. Walsh), Notary (H. Jarrett). Off 2.30. (Winner trained by Gwilt.)

Betting—2 to 1 agst. Comfy, 5 to 1 Hurry Back, 8 to 1 each PORCH and Doogh f., 10 to 1 each Broth of a Boy, Agni, King's Parade, Belah and Flonk's Sister, 100 to 7 any other.

Won by a head; two lengths.

3.0—ORMONDE PLATE of 1,000 sovs. For three-year-olds. Second 150 sovs., third 50 sovs. 1 m.

Mr. M. Calmann's br. c. SOLDEUR, by Chaucer—Soliste, 7-12 ..... T. Pryor 1

Sir J. Robinson's COMUS, 7-12 ..... H. Leach 2

Vicomte de Fontarce's FRATER, 9-10 ..... V. Smyth 3

Lord Woolavington's Tom Pinch, 9-10 ..... G. Archibald 0

Sir H. Meux's Tilphossa, 8-9 ..... B. Beasley 0

Sir H. Cunliffe-Owen's Eaglestone, 9-5 ..... F. Bullock 0

Off 3.30. (Winner trained by Taylor.)

Betting—Evens Tom Pinch, 7 to 2 agst. SOLDEUR, 6 to 1 Comus, 10 to 1 bar three.

As soon as they entered the line of vision Soldeur was clear of Frater and Comus, with Tom Pinch next. Soldeur made all the running, and won easily by three lengths; one length separated second and third. Tilphossa was fourth and Eaglestone last.

"A doubtful starter.

The soft state of the ground will tell against the top-weights, and, although recognising the claims to consideration of El Obeid and Erin's Falloch, I shall look elsewhere for the winner. Soothing Glass, who finished second twelve months ago to Minniement, showed himself to be in form when only just failing to concede Limber Dancer 12lb. at the Curragh last month, and as he stays well he should be concerned in the finish. Beppin, Brandon's Bud, and Too Richy also boast useful credentials, and Polish Patriot's form in England points to his chance; but it may be best to stand to the unbeaten

PRINCE PEDRO,

who has won four races off the reel and won these in the style of a good horse. **Polish Patriot** and **Soothing Glass** may fill the remaining places

Other selections are as follow :—

Short Grass Plate—**Golden Quest** or **Thorn Tree.**

Kildare Plate—**Sunnyray.**

National Produce Stakes—**Flying Phœnix** or **Brighter London.**

Stewards' Plate—**Dawson's selected.**

Royal Whip—**Blue Fish.**

1.30—THE SHORT GRASS PLATE of 200 sovs., of which the second receives 20 sovs. and the third 10 sovs. For two years old. 5 f.

	st. lb.
SWAN (Mr. F. S. Myerscough) ..... Fordred	9

FINANCIAL NEWS AND NOTES.

IRISH STOCK EXCHANGES.

DUBLIN.

BRITISH FUNDS STRONG. NATIONAL LOANS SUPPORTED. GUINNESS ACTIVE AND HIGHER. RAILS LOWER, BUT STEADIER. TEXTILES GOOD. TOBACCOS, MARCONI, AND DUNLOP RUBBERS BETTER.

Outside a few securities business on 'Change yesterday was quiet in nearly all directions. Substantial support was offered for Guinness Ord. Shares for the new account, 6th November, and the slight set-back of the previous day was made good. Government National Loans were firm, but unaltered. British Funds show a general advance. Corporation, etc., stocks were bid for. The only point of interest in Banking securities was a further rise in National shares. An active business was put through in Guinness Ord. Shares. J. Jameson Debs. were harder, but Dublin Distillers Pref. eased a trifle. Marconi Ord. were the turn better. Home Rails, though lower on balance, were not so dull as on the previous day. Trams and Gas were quiet and dull. Textiles were very strong, with a general advance in quotations. Tobaccos were firm. Burke issues were busy and firm. Dunlop Rubber Ord. were in keen request. Courtaulds were bought for the other side, and Bradford Dyers were prominent.

Government National 5 p.c. Sterling Loan repeated 95¼ and Compensation 5 p.c. 90¾. In British Funds, Consols rose ¼ to 57⅞, War Loan 5 p.c. ⅛ to 102⅝, Victory Bonds ⅛ to 92¼, and India 3 p.c. ¼ to 55⅞.

In Corporation, etc., stocks, Dublin Port and Docks 3½ p.c. again closed strong, but nominal, at 54 to 55. Waterford 3½ p.c. was bid for at 55 without securing any stock.

Banks were idle, but firm. Munster and Leinsters repeated 6⅞, and Nationals rose ¼ to 21. Royals were again called round about unofficially.

In Breweries and Distilleries, Guinness Ord. opened unaltered at 40⅛, but later 40¼ ⅛ was paid, but the Pref. fell ⅛ to 11⅛. John Jameson and Son Debs. rose ⅛ to 7⅛. Dublin Distillers Pref. fell 6d. to 79s. 6d., but the Ord. repeated 29s. 6d.

British and Irish Steam Pref. rose 1½d. to 13s.

Marconi Ord. rose 3d. to 32s. 6d.

Among Home Railways, Great Northern Ord. repeated 58 and Great Southern Ord. 40, but the Guaranteed of the latter fell ½ further to 60 and the Debs. ½ to 66. Midland Great Western gave way ½ to 28½, but the Guaranteed Rent Charge 4 p.c. rose ½ to 50½. Dublin and South-Eastern Ord. was still on offer at 18, and the Pref. fell ½ to 46.

In Trams, Dublin United Pref. repeated 9⅛.

Dunlop Rubber Ord. rose 4½d. to 9s. 6d. 9s. 7½d., but Parent Tyre Deferred fell 3d. to 41s. 6d.

Alliance Gas shares eased ⅛ to 6⅞ ⅛ for cash, and the Debs. closed on offer at 65, or 1 under previous price.

Manufacturing shares were interesting, strong, and busy. Textiles were particularly firm. Bleachers rose 7½d. to 58s. 3d., Bradford Dyers 2s. 9d. to 77s. 9d., Coats Ord. 3d. to 61s. 6d. 61s. 4½d., Cottons 6d. to 56s. 3d., and Spinners 3d. to 52s. 6d. Courtaulds moved up 6d. to 56s. 6d. 55s. 3d., and the Pref. repeated 18s. 10½d. Coats "B" Pref. were steady at 23s. 6d. Imperial Tobaccos rose 3d. further to 80s. 6d., 80s. 9d., 81s., 80s. 10½d. Lever Bros. were steady. The 7 p.c. Pref. repeated 20s. 9d. and the 8 p.c. Pref. 20s. 3d., while the 20 p.c. Preferred Ord. (5s. shares) realised 10s. 3½d. Kapp and Peterson fell 9d. to 31s. 9d. Imperial Tobacco of Canada fell 1½d. to 27s.

In Trading, etc., Burke Pref. recovered 6d. to 74s. 6d., while the Ord. were firm at 80s. 6d. and the Debs. at 84. Irish-American Oil Pref. fell 6d. to 19s. Shell Transports fell 3d. to 78s., but Mexican Eagle Oil repeated 20s. 6d.

BUSINESS DONE AT ALL SESSIONS.

Transactions for cash marked "c."

National Loan.(95½)	95¼	Dub. Tram Pf.(9⅛)	9⅛
Compensation Stock (90¼)	90¼	Parent Def. (41/9)	41/6
Consols .....(57⅛)	57⅛	Dunlops .....(9/3)	9/6
5% War Ln.(103⅛)	102⅝	Alliance .....(6⅝)	6⅝
Victory Bonds.(91¼)	92⅛	Do. Deb.....(66)	65a
5½% Exch. Bonds...100⅛		Bleachers ...(57/7½)	58/3
India 3% .....(55¾)	55⅞	Brad. Dyers...(7/5)	77/9
Waterford Stock.....55a		Cottons .....(61/1½)	61/6
Mun. & Lein. Bk.(6⅛)	6⅛	Courtaulds 56/1½	/3
National .....(20½)	21	Do. Pref. 18/10½	
Dublin Distillers		Spinners .....(52/3)	52/6
(29/6)	29/6	Imp. Tob.(80/7½)	80/6 /9
Do. Pref....(80/-)	79/6		80/10½
Guinness ....(40⅛)	40⅛c	Do. Canada	27/-
	⅛	Kapp Ord....(32/6)	31/9
Do. Pref.	11⅛	Lever 7% ....(80/6)	20/9
Jameson Deb....(7⅛)	7⅛	Do. 8% .....(20/3)	20/3
B. & I. Steam.....(13/3)	13/6	Do. 20% Pref.Ord.	
Marconi .....(32/3)	32/6	.....(10/3)	10/3½
D.S.E. Ord. .....(19½)	18⅞	Burke Ord....(80/6)	80/6
Do. Pref.....(46½)	46	Do. Pref.....(74/-)	74/6
G.N. Ord.....(58⅛)	58	Do. Deb.....(82)	82
G.S. Ord. .....(40)	40	Irish-American	Oil..19/-
Do. Guar.....(60½)	60	Daily Mirror Ord.....6	
Do. Deb.....(66½)	66	Mex. Eagle Ord.....20/6	
M.G.W. Ord.....(29)	28⅝	Shells .....(78/3)	78/-
Do. Guar.....(59)	59½		

* Odd lot, b bid, a asked.

(Last business done given in parentheses.)

IRISH BANKS' RATE.

Discount	5 p.c. 5th July, 1923.
Deposit	2 p.c. 5th July, 1923.

STOCK EXCHANGE SETTLEMENTS.

Mining contango day	Nov. 3
General contango day	Nov. 4
Ticket day	Oct. 22 Nov. 5
Account day	Oct. 23 Nov. 6

BELFAST.

There was an improvement in business. Conversion Loan was lower at 78⅜. War Loan was active at 102⅜, ¼, ⅛, ⅛. In Banks, Northern Banking "A" Shares repeated 54s, and Westminster advanced ⅛ to 17⅞. Belfast Harbour Commissioners 5½ p.c. (1953) repeated 72½, and their 1968 were done at the same figure. Railways were almost neglected. Belfast and Co. Down Ord. repeated 60. York Street Flax Spinning 6 p.c. Pref. unchanged at 10. Young and Anderson advanced 6d. to 14s. 6d. British-American Tobacco Ord. fell a few pence to 107s. 3d. Imperial Tobacco were active at 80s. 3d., 80s. 6d., 80s. 7½d. Dunlops were higher at 80s. 6d., 80s. 4½d., 9s. 5½d. Lever Bros. 7 p.c. Pref. repeated 20s. 9d. McCaw, Stevenson and Orr 5 p.c. unchanged at 10s. "C" Pref. closed at 22s. Courtaulds closed at 56s. 6d. Mexican Eagles 20s. 6d.

DIVIDENDS AND REPORTS.

DUNVILLE.—At the forthcoming general meeting the directors of Dunville's, Ltd., Belfast, subject to audit, will recommend a final dividend of 21/- a share (same), together with a bonus of 10/- a share, both less income tax, for the year ended September 30th, 1924. The bonus is due to the recovery of a loss previously written off, and will not recur.

ANDREW CLEMENT AND SONS.—Dividend of 60/- per share for year, free of tax. Directors propose to capitalise £10,000 of undivided profits.

BOLIVAR RAILWAY.—Interim dividend in respect of year 1924 of 2½ per cent., less tax, on the 5 per cent. Preference Shares.

CASTLEFIELD (KLANG) RUBBER ESTATE.—A dividend of 10 per cent. for year.

COVENTRY CHAIN CO., LTD.—Final dividend on the Ordinary Shares of 10 per cent., making 15 per cent. for the year.

CAROLINA TEA.—Final dividend on Ordinary Shares of 25 per cent.

CEYLON TIMBER AND RUBBER SYNDICATE.—Dividend 3 per cent.

CEYLON AND INDIAN PLANTERS' ASSOCIATE.—Final dividend on the Ordinary Share Capital of 20 per cent., making 30 per cent. for the year.

HERRBURGER BROOKS, LTD.—Final dividend at rate of 5 per cent., free of tax, making 10 per cent., free of tax, for year.

HUGHES-JOHNSON STAMPINGS.—A dividend of 7½ per cent. free of tax.

HYDERABAD DECCAN CO.—Interim dividend on account of the year ending 31st December, 1924, of 1/6 per share, less tax.

JUTE INDUSTRIES.—Dividend at rate of 9 per cent. per annum, less tax, on the 9 per cent. Cumulative Participating Preference Shares for the six months ending November 11, 1924.

KAMINISTIQUIA POWER.—A dividend declared on the Common Shares of 2 dollars per share for quarter ended October 31, 1924.

PICTURE PLAYHOUSES.—Dividend 5 per cent., tax free.

PRINCE LINE.—Dividend of 5 per cent., tax free.

RAPHAEL TUCK AND SONS.—Final dividend on Ord. shares for six months to 30th April, 1924, at rate of 11 per cent. per annum, making 8 per cent. per annum.

SECOND SCOTTISH INVESTMENT TRUST.—Final dividend of 8 per cent. actual, making 12 per cent. for the year.

SOUTH BRITISH INSURANCE CO. OF NEW ZEALAND.—Dividend for last six months of 1/- per share, making 1/11 for year.

TANJONG MALIM RUBBER.—Dividend of 5 per cent. net for year, less tax.

UNITED PLANTERS' CO. OF CEYLON.—Interim dividend of 10 per cent., less tax, for the year 1924.

UNION BANK OF CANADA.—Quarterly dividend of 2 per cent. for period ending November 30.

TRAFFICS.

Catalinas Warehouses and Mole Co.—September—£12,250, increase £750. Assam Bengal Railway—Week to September 20th—Rs.349,000, increase Rs.50,899. Cordoba Central Railway—Week to October 18th—$55,000, increase $1,000. San Paulo Railway—Week to October 19th—£48,737, increase £16,051. Great Southern of Spain Railway—Week to October 11th—Ps.118,605, decrease Ps.16,483. Salvador Railway—Week to October 18th—$3,000, increase $1,432. Metropolitan Railway—Week to October 18th—£47,523, increase £11,130. Algoma Central and Hudson Bay Railway—August—$107,127—$243,156.

Mersey Railway.—Week to October 18, £4,306; increase, £126.

LONDON STOCKS FIRM.

HEAVY DEALINGS IN GERMAN LOAN.

Despite the general carry-over, a good tendency prevailed in the London Stock markets yesterday, there being a broadening of business in several departments. The outstanding feature was the commencement of dealings in the German External Loan. Transactions were on a large scale. Opening at 3½ prem., the price further strengthened to 4¼ after considerable fluctuations. British Funds were firm, and in a few instances higher prices were marked at the end of the session. Foreign Government Stocks were rather quiet, but a bad tone was in evidence, and where any change occurred higher prices were returned. Home Rails were also a good market, although price alterations were few. Foreign Rails were firm, and better in places. News issues were again in demand: Daily Mirror Ord. came in for some spirited dealing. A firm tone prevailed in the Indian market. Nitrates were a firm spot, and closing prices were higher here and there. Tobaccos also improved, while a better tone was shown in Iron, Coal, and Steel.

In Gilt-edged securities, British Funds improved slightly. A firm tone was in evidence from the commencement, and, although closing prices were generally repeated, in some instances prices were higher. Funding Loan showed a slight improvement, the final price of 90 being ¼ better than the previous close. Among War Loans, the only change was that of a rise of ¼ in the 4½ p.c., while other issues were well held. Indias were firm at their higher levels. Local Loans showed no alteration.

FOREIGN BONDS STEADY.

The feature was provided by the new German issue, which was heavily dealt in. Opening at 3½ prem., the price fluctuated considerably. The Threes were also slightly higher, but the final price showed no material alteration from their previous level. Chinese improved, the 5 p.c., 1896, closing a point higher, while the 4½ p.c., 1898, were also a point to the good.

BRITISH RAILS BETTER.

Great Westerns remained at 108½, while Midlands at 100 were held. North-Eastern 5 p.c. Pref. Ord. put on ¼, while the Def. Ord. were without change. Metropolitans were held at their overnight price, but Districts finished ¼ higher. Southern Def. Ord. at 42 and the "A" shares at 35¾ were both ¼ up on the day. The Pref. Ord. and the "B" shares were both unchanged. Undergrounds remained at former levels.

FOREIGN RAILS QUIET.

Colonial and Foreign Rails were rather quiet, but a firm tone was noticeable. Bahia Blanca Guaranteed Stock put on a point to 83. Central Argentine closed up at 76, while Entre Rios Ord. at 23 and the 6 p.c. Cum. Pref. at 85 were ¼ and a point higher, respectively.

OIL SHARES STRONGER.

Increased strength and activity characterised the Oil share market yesterday. While those favourites which have provided outstanding features of late continued prominent, other descriptions came in for more attention, and at the close advances were general, some of them being substantial. The arrangement of the carry-over was effected without difficulty. The general rate for the continuation of bargains was the same as on the previous occasion, 6¼-6¾ per cent., other official rates being as follows:—Shells, Mexican Eagles and British Controlled 5-6 per cent.; and Phoenix, 6¾-7¼ per cent. An outstanding feature was once more provided by V.O.C. Holding, which developed increased strength following upon the announcement of the bringing into production of a new well by the Venezuelan Oil Concessions, this being the ninth completion during the current year. In response to active bidding, the shares advanced smartly during official hours, and continued their upward course in the "Street," a substantial gain being finally recorded. The British Controlled issues also commanded active attention, particularly in the early hours. In the case of these shares, however, the best price was not maintained to the close, although a gain was still registered. Lobitos continued to figure prominently in the day's dealings, although transactions were mainly professional in character. Nevertheless, the business throughout resulted in a further appreciable advance.

RUBBER SHARES STRONG.

A heavy business was transacted in the Rubber Share market yesterday, while a strong tone was manifest. The market opened briskly, and with a good demand becoming evident, quotations were rapidly marked up, a long list of alterations were recorded at the finish, and on balance only four were in the downward direction, and were so small as to be negligible. Selaba opened strongly, and after some good business further improved 3s. 3d. to 23s. 9d. Ledbury rose 3s. 1½d. at 28s. 9d. North Hummock gained 2s. 7½d. to 17s. 6d., while Serdang Central at 25s. closed 2s. 4½d. better. Pataling and Tekka were both 2s. to the good, at 18s. 6d. and 35s. respectively. Langkat Sumatra put on 2s. 3d. to 28s., while Pegoh at 34s. 4½d. were 1s. 10½d. higher on the day. Malacca gained 1s. 6d. to 36s., while Anglo-Malay at 28s. 7½d. to 1s. 3d. to 44s. 6d. Bah Lias were also 1s. to the good at 33s. 6d., while Glenbervie at 38/- showed an increase of 1s. Sapong finished 1s. 9d. better at 38s., while Sapumalakande and Seafield were both 1s. up, at 21s. and 14s. 3d. respectively. Tali Ayer at 19s. 4½d. were 1s. 3d. up, while Telogerodjo put on 1s. to 43s. 6d. Highlands gained 1s. to 38s., and Castlefield at 5s. were 5d. to the good. Linggi closed 10½ up at 38s. 1½d., while Malayalam and P.P.K. Ceylon were both 7½d. better. Vallambrosa put on 9d., while Cicely at 5s. and Kapar Para at 38s. were both 6d. up. Tamaing showed an improvement of 1s. on the day at 29s. 6d., while Rubber Trust at 30s. 7½d. and Selangor at 4s. 6d. were both 4½d. better. Bukit Mertajam at 3s. 3d. and Glenshiel at 14s. 4½d. were 5½d. and 4½d. higher respectively, while Bertram Cons., Bukit Rajah, Eastern Trust, and Java Amal. were all 3d. to the good. The price of rubber rose to 16½d. per lb.

TEA SHARES IRREGULAR.

An irregular tone characterised the Tea Share market yesterday. The amount of business transacted was on a slightly larger scale than has been the case recently, and with a little support forthcoming a few issues closed the turn harder. A long list of price changes were recorded at the finish, and although fairly evenly distributed, they were distinctly lower on balance.

INDUSTRIALS ACTIVE.

No difficulty was experienced in arranging the carry-over in the Miscellaneous and Industrial markets yesterday, the usual charge for accommodation being 5½ to 6½ p.c., the rate on Courtaulds falling off to about 4 p.c. The new account opened with a fresh outburst of strength, there being quite a good demand for the better class descriptions. Textiles met with good support, and showed up well on the day under the lead of Bradford Dyers, which finished 1s. 9d. up at 79s. Courtaulds responded to a demand, and closed 10½d. better at 56s. 6d. Sewing Cottons rose 9d. to the same level, and Bleachers and Fine Spinners 6d. each to 57s. 6d. and 52s. 9d. respectively. Amalgamated Cotton improved to 9s. 3d. Foodstuffs showed few changes, but Smithfield and Argentine Meats came into request, and rose to 16s. R. E. Jones Prefs. were wanted, and rose to 11s. 9d., while the New moved up to 11s. 6d. Breweries were rather uncertain. For City of London Prefs. fell 2½ to 92, and St. Louis Prefs. ½ to 6½. Whiskey shares exhibited firmness, Booths rising 1s. to 14s., and Distillers ⅛ to 2½. Tobacco issues were very firm, and in most cases finished higher. Except for Sudans, which lost ⅛, movements among Land shares favoured holders.

Among Motors, Austin Debs. exhibited firmness at 89, and the Pref. Ord. strengthened to 5s. 9d., while the Prefs. kept steady at previous levels. Dennis "others rose 6d. to 26s. 6d. Humbers eased to 24s. 9d., and Napiers to 23s. 9d. There was more business passing in Iron and Steels. Tata Debs. further recovered to 76, or 1 better, and Bengal Irons stiffened to 6£. Vickers came into request, and closed 6d. up at 9s. 6d., as did the tax free Prefs. at 14s. 6d. South Durhams attracted support, and left off 9d. to the good at 52s., and Mond Nickels recovered to 44s. 3d. Quite a number of smaller gains occurred. On the other hand, Babcocks fell 6d. to 47s. Coal Shares closed unchanged, and a rise of 6d. in Primitivas to 9s. 6d. was the only movement in Gas Stocks. Shipping securities were featureless. Among recent issues, Harland and Wolff Prefs. further improved to 3s. dis., and Crittall Prefs. recovered to 1s. 9d. prem. MacDonald Greenless Prefs., however, receded to 18s. 6d.

LATEST CLOSING AND STREET PRICES.

CONSOLS, ETC.

Consols	57-57⅛	4½%Conv. Ln.89½-.89⅝	
War Ln. 5½% ..	102⅝-.97	5% Treas. Bds. 1924	99¾-.994
do. 4½%	92-92⅛	Irish Land 3½% ..	55-55¼
do. 5%	102⅝-.1022	do. 3½% ..	53-.53
do. 4% (Tax Free		do. 3%	101¼-.101⅝
Fund's L'n ...	89¾-.90¼	do. 2½%	80-.80¼
Victory Bds ...	92¼-.92⅜	Local Loans 3%	65¼-.65
3½% Conv. Ln.	70⅜-.70	Indian 3½% ...	55-.55⅛

COLONIAL GOVERNMENT STOCKS.

Alberta 4½ 1942	93-92*	Q'sland 4.1940-50	85-.87
Aust. Com.3½	70½-.71	do.4½ 1930-50	100-.100½
do. 5%	104-.106	do.4½ 1940-60	102-.102⅝
Brit. Col. 4½ 1941	97-.94	S. Africa 4½ Con.	98-.99
Canada 4	88-.92	do. 4½%	98-.101
do. 4½ 1936-8	101-.107	do.4½ '24-'26	99-.101
Cape 3½ Cons....	60-.62	do.4½	98
Ceylon 4½	100-.110	do.5% 1927-47 ..	107-.107
Natal 3½ '24 ...	91-.93	Victoria 4.1940-60	87-.89
do. 5% '41-'71-'73	99-.100	W.Aus.4½%'47-'72	100-.2
do. 4½ 1937-39	101-.103	W.Aus.4½%'47-'72	97 99
do. 4½ 1940-60	100-.100	do.4½% 1930-40	101-.103
do. 4½ 1938-48	100-.100	do.5% 1935-55 ..	100-.2
do. 4½ 1930-60	98-.99	do.5% 1950-70 ..	103-.5
N. Zeal'd'4 '29.	94-.97		
Nigeria 6%	114-.116*		

BANKS.

Anglo S. Amer	7½-.7⅝	Hong Kong....138-.137	
Australasia ..	13-.13½	Lloyds	69-.69½
Bank N.S.W.	39½-.40	Midland	83½-.83⅝
Do. N. Z.	2½-.3½	Nat. Dis.	3½-.3
Barclays A. ..	77½-.78	Nat Prov(£4)	10½-.11
Brit. F. Trans	7½-.8	Royal Can.	27-.28
Do. Overseas	4½-.5	Roy. Scots.	103½-.115
Can. of Com. ..	42 44	Un. Australia ..	17½-.17⅝
Char.of India	19½-.20½	Westminster	17½-.17⅝

FOREIGN BONDS.

M.U.			
Oct. 21.			
100½	Argentine, 1886	100	102
78⅛	Do. 4 p.c. Rescessions	76	78
8	Do. 5 p.c., 1909	81	84
43¼	Brazil 4 p.c., 1889.....	42	44
82½	Do. Funding, 1908 ...	81	83 ¼
77	Do. 5 p.c., 1914	77	80 ¼
81¼	Chinese 5 p.c., 1896 ...	78	83 ¼
38½	Do. 4½ p.c., 1912 ...	65	67
85½	Do. 5 p.c., 1912	84	86
89	Czecho-Slovakia Bonds....	75	76
75⅜	Egyptian Unified	73¼	73½
23	French Loan	17	18
17½	Do. 4 p.c.		1⅜
20/8	German 3 p.c.	19	21
30	Italian Rentes	28	30
99	Japan 4½ p.c., 1907.	98	99 + ¼
77¾	Do. New 5 p.c., 1907.	77	78
91½	Do. 6 p.c., 1924	91	92
45	Mexican 5 p.c.	35	40
46	Do. 6 p.c. 10-Y. Treas.	35	34½ — ¼
30	Peruvian Corporation ...	25	30
20	Do. Pref.	20	25
20	Do. Deb.	20	25
20	Portuguese 3 p.c.	18	20
34	San Paulo 8 p.c.	85	87
60	Spanish 4 p.c.	60	60
100½	Uruguay 3½ p.c.	65	66

BRITISH RAILS.

108	Great Western	108	108
100	Lon. Mid. & Scot. Ord..	99½	100½
—	Do. 4 p.c. Pref.	90	92
—	Do. 4½ p.c. Pref.	97	98
—	Do. 5 p.c. Red. Pref.	99	100
—	Do. 4 p.c. Pref., 1923.	79	81
79¾	Lon. North-East. 5 p.c. Pref. Ord.	79½	80½ + ⅜
—	Do. Def. Ord.	29¾	30¾
30	Do. 4 p.c. 1st Pref....	28	28
—	Do. 4 p.c. 2nd Pref....	26	28
77	Metropolitan	76½	77½
—	Do. 5 p.c. Pref.	80	81 + ⅜
—	Do. District	81	81 ¼
30½	Southern Pref. Ord.	41½	42½ + ⅜
41¾	Do. Def. Ord.	41¾	42 ⅜
42½	Do. "A"	35¾	36 ⅜
24½	Do. "B"	24	24½
9¾	Do. 5 p.c. Pref.	9⅝	10
—	Do. 3 p.c. Red. Pf. '23	2⅝	2⅞
—	Underground Electric	97	97
84	Do. Income Bonds	103	103
104⅝	Do. 6 p.c. Debs.		

COLONIAL AND FOREIGN RAILS.

89½	Antofagasta	89	91
—	Argentine G.W. Ord.	22	24
—	Bahia Blanca	82	84 +1
—	Brazil Railway Common.	34	¼
—	Buenos Ayres Gt. S.	79	81
80	Buenos Ayres and Pacific	80	80
80½	Buenos Ayres and W....	80	80
163½	Buenos Ayres Pacific....	163½	164½
75½	Central Argentine	75	77 + ⅜
63½	Central Uruguay	62	64 + ⅜
—	Entre Rios	84	86 +1
—	Do. 6 p.c. Pref.	83	84
—	Grand Trunk Pac. Guar.	81	84
—	Do. 4 p.c. Pref. Deb..	81	81
—	Grand Trunk Pac. Deb..	79	80
—	Leopoldina	23	25
8¾	Mexican Rails	7	9½
20	Do. 8 p.c. Pref.	19	21
—	Do. 6 p.c. Pref.	3	4½
—	Mexican Nat. 1st Pref..	1¼	1¾
—	Mexican Nat. 2nd Pref..	1¼	1¾
1¾	San Paulo Ord.	155	155
19½	United Havana	18	19

AMERICAN RAILS.

—	Atchison	116	118
—	Baltimore	51	53 —1
—	Chesapeake	68	69
—	Chicago, Milwaukee	29	30
—	Erie	24	25 +1
29½	Do. 1st Pref.	27	28
—	New York, Ontario	73	74
—	Southern Common	41	74
74	Do. Pref.	74	75
—	Southern Pacific	103	103 +1
—	Union Pacific	153	155 + ½

TELEGRAPHS.

23½	Anglo-American Def. ...	23½	24
14	Marconi Wireless Ord...	13½	14
—	Do. Pref.	102⅝	104½
—	Do. Debs.		104
1⅛	Mexican Tel.	7/8	7/9 + 0⅛
—	Do. Canada	1¼	1⅝
7/8	Oriental Telephone	1/-	1/1
—	Radio Communication	9½	9¾
8	Do. Pref. ($50)	8	8½
10½			

RUBBERS.

43/6	Anglo-Dutch	44/6	+1 3
2/9	Anglo-Java	2/10½	+0/1½
22/6	Anglo-Malay	24 2½	+1/2½
4/0	Serian Cons.	4/4½	+0/3
2/10½	Bakit Mertajam	3 1⅝	+0.3½
2/0	Bakit Sambawang	2/0	
2/3	Damansara	13/6	
20/3	Grand Central	21/4½	+0/4½
1/3	Highlands	28/0	+1 0
4/3	Kamunting	2 7½	+0/1½
2/7½	Kepong	4 3	+0/3
4/3	Kuala Kampar	27/6	+0/3¾
1/3	Kuala Lumpur	30 2¾	+0/3¾
1½	Labu	38 1¾	+0 10½
1½	Linggi	4/0	+1/0
3/10½	London-Asiatic	4 1½	+0/1½
1/3	Malakan Trus	37/4½	+0/7½
37/6	Malayalam	3/5	+0/3¾
3/1½	Merlimau	20/6	
2/3	Mukim Baru	2/3	+0/1½
1/4	Port Dickson	30/7½	+0/4½
30/0	Rubber Trust	13/3	
13/1½	Sandycan	2/3	
2/6	Selaba	23 1½	+0 1½
19/6	Sialang	20/0	+0/6
18/9	Straits Rubber	19/4½	+1 3
18/9	Tali Ayer	19 3	
3/10½	Tandjong	3 10½	
1/3	Un. Serdang	1/3	
3/10½	United Sua Betong	14 3	
13/9	Vallambrosa	14 3	

FOODSTUFFS AND STORES.

26/6	Aerated Bread	13½	13¾
27/3	Borvil Def.	27	27½
27/3	Lipton (J.)	27	27½
4/3	Lyons (J.)	29/4½	29/5
—	Mackintosh (J.) Pref....	5 0	5 0
5/3	Maypole	5	18 + ⅛
—	Smithfield Arg. Meat ...	15	16
—	Spratt's Patent	1¾	1¾
1½	Union Cold Storage Pref.	1	1¼
4/3	Van Den Berghs	4½	4¾
—	De. Pref.		4¾

IRON AND STEEL.

14/3	Armstrong (W. G.)	14/0	15/0 +0/3
9/6	Cammell Laird	9 0	10/0
10/6	Dorman, Long	10/6	11/0
11/0	Furness Withy	14/0	15/0
—	John Brown	8/0	8/0
4/3	Do. (old)	4	4½
21/0	Peech and Partners.....	21/0	22/0
20/3	South Durham Steel	20/3	21/3
6/3	Siemens	6½	7½
8/6	United Steel	8/9	8/9 +0/3
—	Vickers Ord.	9 0	9 6
—	Weardale Iron C.F.O....	1¾	1¾

LAND.

—	Aboukir Land	1⅜	1⅝
8/6	Argentine Northern Land	1/3	1/6
26/0	De Beers Consd. Mines	26	26 ⅛ + ⅛
—	B.N.B. Land	1/3	1/6 + ⅛
23/0	Forestal Land	23	24 + ⅛
6½	Hudson's Bay Ord.	6½	6¾ + ⅛
10/3	Ilgor Pref.	9	10
10/3	Perlin Syndicate	10	11
23/6	Rio Negro Lands	23	24

NEWSPAPERS.

5½	Assd. Newspapers Def....	5½	6¼
—	Daily Mail Deb.	108½	108½
—	Daily Mirror Ord....	77/0	78 0 +0/7½
2½	Sunday Pictorial Ord....		

NITRATES.

2½	Alianza	2½	2⅝
66/9	Anglo-Chilian Nitrate ...	65/0	70/0
5¼	Lautaro Nitrate	5¼	5⅝
37/6	Lagunas Nitrate	37/6	38/6
77/0	Liverpool Nitrate	69/0	71/0
34/0	London Nitrate	34/0	37/0 +0/6
38/6	Rosario Nitrate	38 6	40 0
70/0	Santa Rita Nitrate	70/0	72/0
71/6	Santiago Nitrate	17/6	18/0
17/3	Tarapaca Nitrate		

SHIPPING.

11/9	Cargo Fleet	11/9	12/0
—	Court Line	31½	31/10½ —0/4½
—	Cunard Ord.	19/6	19/9
—	Elder Dempster 6 p.c. Pf.	19	20/0
—	P. and O. Def.	285	305
—	Royal Mail Ord.	94	99

TEXTILES AND STORES.

9/6	Amalgamated Cotton....	9/3	+0/3
57/3	Bleachers	57½	58
77/3	Bradford Dyers	77/5	79/0 +1/6
9/6	British Cellanese Ord....	9	9⅛
23/3	Calico Printers	23	23½
61/7	Coats	61	61½
55/6	Courtaulds	56	56½
54/0	English Sewing Cotton..	53½	54
52/0	Fine Spinners	52	52½
42/0	Harrods	42	43
—	Linen Thread Ord.	1/9	2/0
—	Meter Cloth	1½	1¾
27/6	Selfridge 6 p.c. Pref. ...	27	28

MISCELLANEOUS INDUSTRIALS.

34/0	African and East. Trade.	33/9	34/0 +0/3
3½	Anglo Am. Tram 1st Pf.	3½	3¾
18/9	Associated Cement	18/9	19/0
16/9	Do. Pref.	16	17/0
42/0	Borax Con. Def. .....

ANDREW J. KEOGH'S SALES

AT 10 LOWER ORMOND QUAY,
ON FRIDAY NEXT, AT 1.30 O'CLOCK.

VERY OLD-ESTABLISHED LICENSED PREMISES,
KENNEDY'S, 64 & 65 CHARLEMONT ST.
(FORMERLY KNOWN AS WADE'S).
MESSRS. J. L. BURKE & CO., SOLICITORS, 63 UPPER O'CONNELL ST.

WELL-SITUATED LICENSED PREMISES,
CORR'S, 8 NORTH WALL
JAMES FAGAN, SOLICITOR, 58 RUTLAND SQUARE, W.

EXCEPTIONALLY WELL-SITUATED AND OLD-ESTABLISHED SPIRIT GROCERY PREMISES,
394 NORTH CIRCULAR ROAD, PHIBSBOROUGH,
JOSEPH GLEESON, SOLICITOR, 3 PALACE STREET.

CENTRALLY-PLACED FREEHOLD RESIDENCE (WITH POSSESSION), SUITABLE FOR CONVERSION INTO BUSINESS PREMISES,
50 SOUTH MAIN STREET, NAAS, CO. KILDARE.
W. A. LANPHIER, SOLICITOR, MAIN STREET, NAAS.

SALE ON FRIDAY, 31ST OCTOBER, AT 1.30,
AT 10 LOWER ORMOND QUAY,
TWO WELL-SITUATED FULLY-LICENSED PREMISES,
1 NORTH WALL, Together with the Adjoining SHOP AND RESIDENCE, **1 COMMONS ST.,**
ALSO **2 NORTH WALL** (IN TWO LOTS),

Per instructions of Mr. TIMOTHY GROGAN, who, after fifteen years' successful trading in these Premises, has purchased the Cole Baker Farm, at Ballydavid, Bansha, Co. Tipperary.

LOT 1—The Fully-Licensed House, 2 NORTH WALL, held under lease for a term of fifty years from 1883, subject to £80 per annum, comprises a neatly-planned Spirit Bar, with marble top counter; separate hall entrance to bar parlour and billiard room; lavatory accommodation on shop level, also extensive cellarage. The dwelling accommodation, with separate hall entrance, consists of drawing-room, diningroom, five bedrooms, kitchen, bathroom, w.c.

LOT 2—1 NORTH WALL and 1 COMMONS STREET, held as follows:—No. 1 North Wall held under lease for 999 years, subject to £20 per year, and No. 1 Commons street held under lease for 999 years, subject to £30 per year.

No. 1 North Wall, with Seven Day (Ordinary) Licence attached, consists of a spacious and well-appointed corner premises, with good dry cellarage. No. 1 Commons street is a soundly built structure, consisting of large shop and kitchen and separate entrance leading to diningroom; five bedrooms, kitchen, copper cylinder, hot press, pantries, bathroom, h. and c. supply; also a garden roof; and is underlet to a weekly tennnt under agreement by which the tenancy can be terminated on one week's notice, at £57 16/- per year, a sum in excess of the total head rent.

These two sets of Premises occupy one of the most important positions on the Northern Quays. They are in the immediate vicinity of important shipping berths, from which there are daily passenger sailings. The extensive trade at present being conducted in these two houses will doubtless be considerably increased by the re-opening of the Shipbuilding and Dock Yards, which have been closed for the past two years.

Particulars of trading on application to THE AUCTIONEER.

MESSRS. CROWLEY & BOLGER, SOLICITORS, ULSTER BANK CHAMBERS, 3 AND 4 LOWER O'CONNELL STREET.

ANDREW J. KEOGH, AUCTIONEER,
10 LOWER ORMOND QUAY, DUBLIN.

BATTERSBY & CO.'S SALES,

THURSDAY, 30TH OCTOBER, AT 1.30 O'CLOCK,
AT OUR PROPERTY SALEROOMS, 39 WESTMORELAND STREET,
JOHNSTOWN HOUSE, CABINTEELY,
ON ABOUT 20½ ACRES, STATUTE. POSSESSION.
(IN THE OCCUPATION OF COLONEL MORRISON FOR THE PAST 18 YEARS).

DETACHED RESIDENCE, BUILT OF GRANITE, two storeys over basement, contains tiled vestibule, entrance hall, ornamented with pillars; double drawingroom, about 24' x 30', marble mantelpieces, door to verandah; study, with marble mantel; diningroom, with service door to pantry and kitchen; kitchen, scullery, larder and dairy; 2 maids' bedrooms, butler's room and pantry, wine cellar, etc.; Vartry water supply; 5 bedrooms, bathroom, dressingroom, lavatory, w.c. Enclosed yard, granite built out-offices, stabling, 3 loose boxes, 5 stalls, coach-house, harness room and garage; workshop and photographic dark room; farm stabling and cart shed, cattle sheds for 30 head, piggeries, milking shed, hen-houses, hay shed (50 tons); walled-in garden, 2 acres vinery, greenhouse and tennis court, ornamental pleasure grounds, gate lodge. The Land is well watered and sheltered, and is in three divisions. Beautifully timbered, and the House has fine views of Bray Head and the Dublin Mountains. The Dwellinghouse, out-offices, gardens, etc., and Land, comprising about 20¾ Acres Statute, are held under Fee Farm Grant at a rent of £29 17 9 per annum. P.U.V., £105 10 0.

Seen by appointment. Further particulars and Conditions of Sale apply AUCTIONEERS, or STANUELL and SON, Solicitors, 137-8 St. Stephen's Green, W.

BATTERSBY & CO., AUCTIONEERS,

39 WESTMORELAND STREET, DUBLIN.

LAWLOR, BRISCOE & CO., LTD. (AUCTIONEERS).

IMPORTANT FURNITURE AUCTION TO-MORROW (THURSDAY), AT 1.30 P.M., IN OUR SALEROOMS, 34 and 35 LOWER ORMOND QUAY.

SUPERIOR FURNITURE, PIANOS, CARPETS, PRIZE FLOWERING BULBS (DUTCH), ETC., ETC., PRINCIPALLY COMPRISING—Mahogany Diningroom Suites, in Morocco leather; Drawingroom Suite, in silk tapestry; Chesterfield Settee, in damask; Hair Stuffed Couches, in silk tapestry; Divan Chairs, Easy Chairs, Costly Cabinets, massive Louis XV. Centre Table (Buhl), Mahogany and Walnut China Cabinets, superb Inlaid Walnut Sideboard, 5ft. 6in. long; Mahogany and Oak Sideboards, Telescope Dining Tables, in walnut and mahogany; 6ft. Mahogany Bookcase, 7ft. Oak ditto, 3ft. Solid Dark Walnut Bookcase and Secretaire; 3ft 6in. Mahogany ditto, Walnut and Gilt Overmantels, Antique Carved Oak Study Chair, in Morocco leather; Walnut and Oak Roll-top Desks, Mahogany Hall Stand, Oak Writing Table, Antique Tallboy Chest of Drawers, Brass Fenders and Fire Brasses, China Ornaments; Oil Paintings and Engravings, Silk Tapestry Curtains, Axminster Carpets and Rugs; Loo and Occasional Tables, Mahogany Hall Tables, Sheraton Bureau, Hall Clocks, Grill's Vanity Clock, with Candelabra to match, THE BEDROOM FURNITURE INCLUDES—Fine quality 6ft. Inlaid Sheraton Bedroom Suite, with Cheval Dressing Chest, 5ft. Walnut ditto, Satin Walnut and Oak Bedroom Suites, Walnut Tray-top Chest of Drawers, Antique Mahogany ditto, All-Brass Bedsteads, B. and B. ditto, Bedding, 6ft. 6in. Mahogany Wardrobe, 4ft. ditto, fitted with sliding trays; Kitchen Furnishings, etc. Also fine Collection of Dutch Flowering Bulbs, including Hyacinths, Tulips, Iris, Narcissi, Crocus, in all the latest exhibition colours. ON VIEW TO-DAY.

LAWLOR, BRISCOE, & CO., LTD., M.I.A.A.,
'PHONE—155. AUCTIONEERS AND VALUERS.

AUCTION THIS DAY (WEDNESDAY), ONE O'CLOCK.

F. BENNETT & CO., 18 BACHELOR'S WALK,

WILL SELL A CHOICE COLLECTION OF FURNITURE, removed from various suburban residences for convenience of sale, including:—Superb 5ft. Inlaid Bedroom Suite, Bow Front, Double Mirror Door, Inchess Chest, with Cheval, Sunk Centre of Marble Washstand; 4ft. Mahogany Inlaid Bed to match, with Spring and II. Mattress; Set of eight Chippendale Chairs, claw and ball legs; Ebonised Cottage Piano, by a leading German maker; 6ft. Enclosed Mahog. Sideboard, with mirror back; six Bedroom Suites, in walnut and mahogany, various designs; Davenports, Mahog. and Oak Bookcases and Cabinets, Chesterfield Settee, in silk tapestry; Inlaid Bookcases and Secretaires, Marble Chiffoniers, Filing Cabinet, Roll-top Desk, two Iron Safes, four Fall Office Desk, four Typewriters, different makers; Enamel Bedroom Suites, two Brass Beds, Springs and Mattresses; six Telescope Dining Tables, Carpets and Stair Carpet-ing; Double Grand Gramophone and several hundred Records; China Cabinets, Gilt and Walnut Overmantels; a nice Collection of Toy Motor Cars, Tricycles, and Rocking Horses; Skin Rugs, Pictures and Engravings, Single and Easy Chairs, Oilcloth and Congoleum, in suitable lengths, and a useful assortment of Kitchen Furniture; 22" Hand Lever Guillotine, and lot of Gent.'s Wearing Apparel.

NOTICE.—We wish to inform the General Public that we are in no way connected with the Messrs. Bennett and Bennett, Auctioneers, advertising Jewellery Sales daily in Mary street.

OUR ONLY ALDDRESS

F. BENNETT & CO., AUCTIONEERS AND VALUERS,
'PHONE—1734. 18 BACHELOR'S WALK.

ON VIEW THIS DAY (WEDNESDAY), from 11 to 4. SALE THIS (WEDNESDAY) EVENING at 6. IN THE DIVISIONAL AUCTION ROOMS, 8 MERCHANT'S QUAY, HIGHLY ATTRACTIVE AND IMPORTANT SALE BY AUCTION FROM

KELLY'S GREAT CENTRAL MONEY OFFICE, 48 FLEET STREET.

Comprising:—WATCHES, DIAMONDS, AND JEWELLERY,

Gold Hunting English Levers, by Hargreaves, Benson, etc.; Silver and Filled Case Watches, Gold and Silver Albert Chains, Single-stone Diamond Rings, Cluster Diamond, and Diamond and Gem-set Rings, Pendants, Brooches, Signet and Band Rings, Gold Cigarette Case, Guard and Albert Chains, Flexible Bracelets, SILVER, including: Rose Bowl, Cups, Ewers, Helmet-shape Swing Bowl, Dessert Knives and Forks, Spoons, Forks, Ladles, Cigarette Cases, Mesh Bags, Purses, etc. PLATED WARE AND MISCELLANEOUS, comprising—Entree Dishes, Pierced Galleries, and Plain Octagonal and Oblong Trays, Tankards, Ten-pots, Bowls, Liqueur Set; Ladies' Costly Fur Coats, etc.

NOTE.—The above Property will be on View at Auction Rooms on This Day (Wednesday), from 11 to 5. Sale at 6 o'clock precisely on This Evening.

THOMAS GARLAND, AUCTIONEER AND VALUER, **8 MERCHANT'S QUAY.**

ON VIEW TO-DAY. SALE TO-MORROW, at 12 NOON.

GLASNEVIN—30 CRESCENT VILLAS, IONA ROAD.

WM. MONTGOMERY and SON are instructed to SELL BY PUBLIC AUCTION, on the PREMISES, AS ABOVE, THE HOUSEHOLD FURNITURE AND EFFECTS, including:—Cottage Piano, in ebonised case (Brooklyn Piano Company), Chesterfield Settee, Mahogany Card and Circular Tables, Occasional Chairs, Palm Stands, Carved Walnut Sideboard, Mahogany Dining Table, Rosewood Chairs, Bamboo Tables, Fernwood Chairs, Walnut Coal Vases; ANTIQUE PIERCED BRASS and All-Brass Fenders and Fire Services, Walnut Hall Stand, Brass-mounted and Combination Bedsteads and Bedding, Satin Walnut Bedroom Suite, Chests Drawers, Painted Wardrobe, Linoleum, 100ft. Floor and Stair Carpets and Rugs; Prints, Engravings, Table Glass and China; Gent's Bicycle; Kitchen and Culinary Utensils, new Carpet Sweeper; Garden Tools, Hen House and Wire Run, Bicycle and Wood Shed, etc., etc.

Purchasers to pay 5 per cent. Fees.

WM. MONTGOMERY & SON, M.I.A.A.,
GAINSBORO' HOUSE, 24 SUFFOLK STREET, DUBLIN.

SALE THIS DAY,

In DUBLIN CATTLE MARKET.
Commencing at 12 o'clock.
1,800 EWES, WETHERS, AND LAMBS.
GANLY, SONS & CO

STORE CATTLE AUCTION

TO-MORROW (THURSDAY), 11 o'clock.
GANLY, SONS, & CO.

AUTUMN SHEEP SALES.

FINAL AUCTION,
WEDNESDAY NEXT, OCT. 29th.
Early Entries respectfully requested.
GANLY, SONS & CO.,
USHER'S QUAY, DUBLIN.

Now,
Next
Week,
Month
or Year,

Whether you are actually engaged or interested in some phase of building or anticipate being so in future, you should see what to-morrow's *Irish Times* says about

BUILDING

SALE TO-DAY, at 12 o'clock.
WILLOW PARK,
ROCK ROAD, BOOTERSTOWN.
TO-DAY (WEDNESDAY), 22nd OCTOBER,
AND TO-MORROW, AT 12 O'CLOCK.

JAMES ADAM AND SONS, having Sold the Residence, have been further instructed by the Exors. of the late Mrs. S. B. Pease,
TO SELL BY AUCTION,
AN IMPORTANT RESIDUE OF HOUSEHOLD FURNITURE, CARPETS, PICTURES, AND OUTDOOR EFFECTS, MILCH COWS, FARM CARTS, and IMPLEMENTS, HAY, MANGOLDS, valuable PALMS and GREENHOUSE PLANTS, etc., as already full advertised. On View To-day, 10 till 12. Sale To-day (Wednesday), 22nd, and To-morrow, at 12 o'clock. Purchasers to pay 5 per cent. Auction Fees. Order of Sale:—To-day (Wednesday), Bedrooms and Basement. Thursday, Outdoor Effects.

JAMES ADAM & SONS,
Auctioneers and Appraisers,
17 MERRION ROW and 19 STEPHEN'S GREEN.

500 STORE CATTLE,

AT 50 PRUSSIA STREET, DUBLIN,
On TO-MORROW (THURSDAY),
Commencing at 11 o'clock.
GAVIN LOW, LTD., M.I.A.A.

BREEDING EWES, STORE SHEEP AND LAMBS,

FINAL SALE,
In DUBLIN CATTLE MARKET,
On FRIDAY NEXT, 24th OCTOBER.
ENTRIES INVITED.
A special consignment of 100 B.F. Horny Ewes, running with Suffolk Rams, will be included in above.
GAVIN LOW, LTD.

QUEEN'S COUNTY.
TO LET,
GENTLEMAN'S RESIDENCE,

With 71 Statute Acres of Land, situate within 4 miles of Portarlington and Monasterevan. House comprises 5 bed and dressing rooms, 4 reception rooms, servants' hall, bathroom, hot air press, and central heating.

Fine walled-in garden, greenhouse and vinery. For particulars apply to
GAVIN LOW, LTD., M.I.A.A.,
50 PRUSSIA STREET, DUBLIN.

150 GOOD WETHERS,

Requiring a short keep,
Will be offered in
CATTLE MARKET, DUBLIN,
TO-MORROW (THURSDAY).
CRAIGIE BROS.

DUNBOYNE LIVE STOCK SALE

On
FRIDAY, 24th OCTOBER,
At 12 o'clock sharp.
Dublin buyers may have their Cattle delivered FREE OF CHARGE at Cabra on evening of Sale. All Cattle must be at Sale Yard by 10 o'clock.
LEONARD, SON & CO., LTD.,
17 LOWER DOMINICK STREET.

Auctioneers will greatly oblige by posting on Wednesday all Advertisements they require inserted in Saturday's issue of the "Irish Times."
THE MANAGER.

EDUCATION.

SCHOOLS FOR BOYS & GIRLS.
TUTORS FOR ARMY AND ALL EXAMS.
Messrs. J. and J. Paton, having an up-to-date knowledge of the best Schools and Tutors in the United Kingdom and on the Continent, will be pleased to aid parents by sending (free of charge) Prospectuses and Trustworthy Information.
The age of the pupil, district preferred, and rough idea of fees should be given.
J & J. PATON,
EDUCATIONAL AGENTS,
143 CANNON STREET, LONDON, E.C. 4.

COALS.

COALS.
WALLACE BROS., LTD.
THIS DAY'S PRICES:
BEST ORRELL ..... 52/- Per Ton.
BEST WIGAN ..... 49/- Per Ton.
BEST KITCHEN ..... 46/- Per Ton.
Delivered in the City.
Special discount of 2/- per ton if cash paid with order.
Small additional charges are made for delivery beyond old City Boundary, or on quantities of less than one ton
23 WESTMORELAND STREET.
Telegrams— "Wallace, Dublin." Telephone— 2999 and 3000.

BUSINESS, PREMISES, ETC., CONTINUED.

OFFICES to Let, 77 Dame street, opposite Lower Castle Yard, first floor, back and front; either single or pair; rent moderate. 21 D

RAGS—Top price for heavily stocked Demesnes Wanted; terms cash. Address "Z 2247, Trapping," this office. 9 15

RABBITS, Rabbits—Wanted, any quantity clean trapped stuff; highest markets prices guaranteed; hampers supplied. Irish trade references furnished.—Kane, Blackthorn, Whitechurch, Dublin. 20 E

STORES, Garage, Workshop Let, splendid condition, water, electric; minute Pillar.—B 795, this office. 17 C

SHOP, Dwelling, Wellington quay, for Sale; possession; long lease. Apply 45 Molesworth street. 17 C

SHOP and Basement, with 4 apartments, 24 Lot, Middle Abbey street, with lift, electric fittings, etc.; back entrance; rent £450 and taxes; also Shop and Basement, with large store in rear, in same street; rent £500 and taxes.—James Allen and Son, 73 Middle Abbey street. 21 E

TO Let, large Yard, suitable for a garage. Apply 3 Great Denmark street. 17 C

TO Let, on weekly tenancy, good Shop, in the very best thoroughfare in the city; ready for immediate occupation; attractive premises; two windows and enclosures; electric light, etc.; can be seen any day by appointment.—B 822, this office. 17 C

WANTED to Purchase, Retail Tobacconist and Confectionery Business, Going Concern. Reply, stating full particulars, B 796, this office. 17 C

WANTED, Building Ground, suitable Villas or good Class Bungalows, between Dublin and Bray.—B 813, this office. 17 C

WANTED, to Rent or Buy out, Tobacconist Shop or Premises suitable, in fair business; good locality. Apply, with full particulars, B 741, this office. 17 C

WANTED, small Farm, 5 to 10 acres, within 20 miles city, with House; must be cheap. Particulars 1 Oaklands Park, Ballsbridge. 18 D

WANTED to purchase, in good position, Shop, as a going concern, Tobacco, Fancies, Stationery.—B 955, this office. 20 E

WANTED, an Office in vicinity of North Wall, or Room, to be used as Office.—B 1051, this office. 20 E

WAREHOUSE to Let, Grafton street vicinity, 3 storey Building, with lift, electric light, and central heating throughout; will Let Floors separately, or entire Building for £600 and taxes.—James Allen and Son, 73 Middle Abbey street. 21 E

WANTED to rent, Shops, convenient to Corporation Fruit Market or other central position.—B 1104, this office. 21 C

11 SOUTH King street—Warehouse, Store, Garage, Office to Let.—Arthur Jones. 17 C

22 DAWSON street—Two small Rooms to Let; suitable as offices, warerooms, or living rooms; fitted with electric light, gas cooker, telephone, etc. Apply 23 Dawson street. 18 D

HOUSES AND LANDS FOR SALE.

AUCTION, Friday, 31st October, at MacArthur's—"Calumet," 28 Colemore road, Dalkey; vacant possession; 5 apartments, bath, private bathing, etc.; ground rent £18, lease 200 years. 20 E

AUCTION, Friday, 31st October, at MacArthur's—"Elton," 23 Charlemont road, Clontarf; vacant possession; 6 apartments, bath, garden; ground rent £4 10/-, lease 225 years. 20 E

AUCTION, Friday, 31st October, at MacArthur's—15 Strandville avenue, North Strand; vacant possession; Cottage, to Let at rent of £30 per rent. For particulars, apply Wm. Montgomery and Son, 24 Suffolk street.

AUCTION, Friday, 31st October, at MacArthur's—Well secured, ground rent £1,050, payable out of Licensed Premises and 32 Houses, situated at Lower Sherrard street, Nixon street, Guild street, and Lower Mayor street. Full particulars from the Auctioneers. 20 E

AUCTION of Property at MacArthur's, 79 Talbot street, will include Going Concern, 112 North King street; Cabinets, 26 Colemore road, Dalkey; 47 Fitzroy avenue, Drumcondra; "Elton," 23 Charlemont road, Clontarf; 15 Strandville avenue, North Strand, and £50 Ground Rent, payable out of Valuable Property. 20 E

AT Sandymount—Possession modern House; 7 apartments, bath; good garden; price £1,100. Keys with MacArthur's, 79 Talbot street 20 E

AT Ranelagh—Possession neat Cottage; 4 apartments, large garden; Price £450. Keys with MacArthur's. 20 E

AT North Strand—Possession neat 4 roomed Cottage; suit residence or shop, with Building Plot; selling cheap. Keys with MacArthur's. 20 E

AT Whitworth road—7 apartments, bath; possession; price £900. Keys with MacArthur's 20 E

ALLEN'S List includes—Harold's Cross (convenient to)—Compact House, 6 apartments, bath (h. and c.); £900. 21 D

ALLEN'S List includes—Terenure road—Neat House, 5 apartments; long lease; £1,200. 21 D

ALLEN'S List includes—S. C. road; 7 apartments; long lease; £1,200. 21 D

ALLEN'S List includes—Darty road (convesient to Compact Residence, 10 apartments, bath); £1,400. 21 D

ALLEN'S List includes—Garville avenue; 8 apartments, electric light; £1,150. 21 D

ALLEN'S List includes—Harold's Cross; 8 apartments, large garden; long lease; £750. 21 D

ALLEN'S List includes—Darty road—Exceptionally fine House, 12 apartments; low ground rent; £2,300. 21 D

ALLEN'S List includes—North Strand; 4 apartments; long lease; £460. 21 D

ALLEN'S List includes—Clontarf; 6 apartments, electric light, bath; £950. 21 D

ALLEN'S List includes—Clontarf; 5 apartments; low rent; £700 or nearest offer. 21 D

ALLEN'S List includes—Clonliffe road; 9 apartments; rent free; £1,100. Clear possession of above House will be given.—James Allen and Son, House Agents, 73 Middle Abbey street. 21 D

ALLEN'S List includes—South Circular road, modern House, bay windows, containing 8 apartments, bath, h. and c. mains, good garden, £1,500. 21 D

AT Pembroke—Handsome semi detached House, 9 apartments, hot bath, side entrance, room for garage, price £2,500.—North and Co., Grafton street. 17 X

AT South Circular road—Semi-detached non-basement House, with garage, five apartments, garden, £750.—North and Co., Grafton street. 17 X

AT Jones' road—Cottage style House, 4 apartments, £550.—North and Co., Grafton street. 17 X

AT Clontarf—Compact House, 7 apartments, hot bath, electric light, motor garage (possession), £1,100.—North and Co., Grafton street. 17 X

HOUSES AND LANDS CONTINUED.

AT Glasnevin—Handsome detached House, standing on acre, non-basement house, 7 apartments, hot bath, garden, tennis court, garage. Tedms, North and Co., Grafton street. 17 X

AT Northumberland road—Excellent House, in perfect order, to be Sold, with possession. Terms, North and Co., Grafton street. 17 X

AT Clontarf—Semi detached non-basement House, containing two reception, five bedrooms, motor house, garden, £950.—North and Co., Grafton street. 17 X

AT Sandymount, City—Shop and Residence, £150 and taxes.—North and Co., Grafton street. 17 X

AT Sandymount—Semi-detached non-basement House to be Sold with possession.—North and Co., Grafton street. 17 X

AT Rathfarnham—Semi-detached non-basement House, with possession, 6 apartments, electric light, garage, £1,100.—North and Co., Grafton street. 17 X

AT St. Stephen's Green—Shop and Basement to be Let, £300 and taxes.—North and Co., Grafton street. 17 X

AT Leeson Park—Possession excellent Residence; price £1,100. Keys with MacArthur's. 20 E

AT Northumberland road—Superior House for immediate Sale. Terms, Etchingham and Co., 7 Lower Pembroke street. 20 E

AT Dolphin's Barn—Compact House, £800 to prompt purchaser. Particulars, Etchingham and Co., 7 Lower Pembroke street. 20 E

AT Sutton Cross—Semi detached Residence on 1 acre at reduced price. Terms, Etchingham and Co., 7 Lower Pembroke street. 20 D

AT Sandymount—Beechwood avenue—Modern non-basement, 8 apartments; electric light and gas throughout; immediate possession. 20 E

A BOUT £2,000—For Sale, good House, conservatory, garage, stabling, splendid gardens, paddocks, gate lodge; hour Dublin. Address "Z 3454, House" this office. 21 D

BUILDING Ground for Sale, free for ever, in the vicinity of Palmerston Park; a select position. Full particulars from H. J. M'Cormick, Esq., 15 Upper O'Connell street. 17 C

"BALGOWNIE," 1 Oaklands Park, Ballsbridge, for Sale, with possession; three reception, five bedrooms, dressingroom, two w.c.'s, bathroom (hot and cold water), electric light, telephone, large kitchen, pantry, scullery and boxroom, side entrance; close to garage accommodation, within five minutes of electric car or train; newly decorated throughout; price £1,650. No offers. 19 D

BRIGHTON square, Rathgar.—A most desirable Residence, practically freehold, standing on nearly 1 acre; 9 apartments, room for garage; reasonable price. Particulars and order to view from Garvey and Good, 21 Lincoln place. 21 C

CLONLIFFE road; 6 rooms, 2 stores, garden front and rear; vacant possession. This office. 17 D

CLONTARF—Desirable Residence, in perfect order, to be Sold at a reduced price. Full particulars and key from Garvey and Good, 21 Lincoln place. 21 X

CHARLEVILLE, Detached Residence, Hillsgrove, on two acres, for Sale; profitable orchard, tennis court, garage; held for 70 years at £21 yearly; price £1,550; clear possession. Apply Corrigan and Co., 4 Crighton street.

DARTRY road—Choice Detached Residence, in perfect order; room for garage; contains 10 apartments; to be Sold at a reduced price. Particulars from Garvey and Good, 21 Lincoln place. 21 X

FOR Sale, fine House, Merrion square, North; perfect order; free of rent and taxes; immediate possession.—B 759, this office. 17 C

FOR Sale in Terenure, large Double House; suit private hotel; large bedrooms, 3 reception rooms, kitchen, cloak room, pantries, wash house, garage; near Universities and Northern Parliament. Apply Box No. 1508, Irish Times Branch Office, Belfast. 20 C

KILLINEY—For Sale, near railway station, detached House, containing 14 rooms and out-offices; beautifully situated on about 7½ acres, free of rent. For particulars, apply Wm. Montgomery and Son, 24 Suffolk street.

LOWER Sherrard street, No. 15, eight roomed House, hot bath; perfect order; seen, 12 to 3. 20 C

NORTH City—Desirable modern House for Sale; eight apartments, bath (h. and c.); select neighbourhood; three-halfpenny tram to Pillar. Apply B 922, this office. 5 D

PEMBROKE road—Semi Detached Residence, 3 reception, 4 bedrooms, maid's room, garage, tennis court; selling price reasonable. Particulars from Garvey and Good, 21 Lincoln place. 21 X

PALMERSTON road—Semi Detached Residence, good garden front and rear; contains 3 reception, 4 bedrooms. Particulars from Garvey and Good, 21 Lincoln place. 21 X

SEAPOINT Market Gardens, well stocked with fruit trees, to be Sold at £450; may be seen daily from 10 to 1. 17 C

SALE, Choice Houses (possession), Dublin suburbs, seaside to Dalkey. Geo. F. Meenhan, House Agent, 20 Upper Elmwood avenue, Ranelagh. 21 F

SANDYMOUNT—Well appointed Residence, large garden; 8 apartments, good garage; reduced price. Particulars and order to view from Garvey and Good, 21 Lincoln place. 21 X

TO be Sold—12 Brighton square, Rathgar; bargain to prompt purchaser; every convenience, good garden; possession. 17 C

TO be Sold, new House, with garage, Marfield road, Terenure, £1,000.—Fitzgerald and Leonard, Terenure. 21 F

UNIQUE House, Ranelagh, beside church, train; 5 reception, 4 bedrooms, room for garage; long lease, ground rent £6; apply premises, 3 to 5; price £1,500; no agents.—B 1141, this office. 21 F

WHY pay Rent? Home purchased; easy terms.—Apply 11 Lower Ormond quay. 18 F

£900—RATHGAR, leading square—Large garden, non-basement, three bedrooms, electric light.—Arthur Jones, Son, Greystones. 17 C

HOUSES TO LET.

A WELL Furnished Self Contained Flat, Wellington road; two bedrooms, kitchen, pantry, exclusive bathroom, electric light, etc.; rent £12 monthly. Apply Prim Bros., 21 Dawson street. 21 D

TO Let or Sell, newly erected semi detached House, containing 9 apartments, large garden front and rear.—B 1152, this office.

HOUSES WANTED.

A VERY small Unfurnished House or Cottage Wanted, in Dublin or vicinity.—B 1064, this office.

COTTAGE or Lodge Wanted; would give one year's rent in advance.—B 962, this office. 20 E

FURNISHED House Wanted, December to March, Dublin neighbourhood, South side; three reception, seven bedrooms; dry soil, sheltered, preferably elevated, not beside sea; state rent.—Hon. Alice Spring Rice, 135 Stephen's Green.

FURNISHED House Wanted, 3 sitting and 4 bed rooms, for six months from November 1st. Apply 36 Belgrave road, Monkstown.

HOUSES AND LANDS CONTINUED.

LADY is anxious to Rent either small or large Unfurnished House, South side, £50 £100; would decorate; solvent careful tenant; excellent reference.—B 1044, this office. 20 E

NORTH Circular road—House Wanted to Purchase, with possession; 3 sitting, 8 bedrooms. Reply, giving all particulars, to R. M., Battersby and Co., Westmoreland street. 20 D

UNFURNISHED Modern House Wanted to rent; both (h. and c.). All particulars to B 1107, this office. 21 F

WANTED, Furnished House, South side, for year; moderate rent.—B 720, this office. 17 C

WANTED, Purchase by Cash, 8 or 9 room House, non-basement, electricity; North or South suburbs; lowest price, all particulars.—B 911, this office. 19 D

WANTED, House, rent or purchase, South side; state full particulars; St. Kevin's, Esplanade, Bray. 19 D

WANTED to Buy House with about an acre of ground; 3 reception, 4 bedrooms; long lease.—B 985, this office. 20 E

WANTED, small House, Cottage, or Flat; good tenant; no children; particulars please.—B 1014, this office. 20 F

WANTED, Furnished House, central, £10 or £12 monthly.—B 1114, this office. 21 F

WANTED, for Purchase, Private Treaty, 7 Roomed House, Ballsbridge, Lansdowne direction; off tram tracks; state terms.—B 1040, this office. 21 F

WANTED to rent, Unfurnished Modern House, suburb, Pembroke direction; electric; 30/-; extra bedroom available.—B 1101, this office. 21 D

WANTED to Rent, small Unfurnished House, Pembroke or Rathmines; three, five years; rent moderate.—B 1131, this office. 21 F

WANTED, small Furnished House or Apartments, centrally located; no children; state rent.—B 1154, this office.

£800 READY cash offered for seven roomed non-basement House, with possession, in good repair and containing bath, etc.; city or suburbs including Blackrock and Dundrum. Address "Z 3400, House," this office. 20 X

APARTMENTS TO LET.

DUBLIN AND DISTRICT.

APARTMENTS Agency—Lists on application; Flats, Board Residence, Furnished Apartments.—Miss White, 211 Nassau street. 7 X

ACCOMMODATION, Board, Apartments, Flats; city or suburbs; lists free. Call Nelson's, 2 North Earl street (second door from Pillar).

AVA, 4 vacancies, Pembroke road (Rutland square)—Select, private, Board Residence. 8 15

A LARGE Front Bed Sittingroom to Let, Donnybrook; bathroom, gas cooker, sink, coal cellar; £1 weekly; no children.—B 716, this office. 17 C

AT 11 Rathmines road—Comfortable Board Residence; business men preferred; partial board. 17 C

AT Sandymount avenue—Furnished Flat to Let, sitting-room, 2 or 3 bedrooms, kitchenette, bath, w.c.; £8 monthly. Apply Dockrell Ltd., South Great George's street. 18 D

AT 40 Harrington street—Furnished Double Bedded Room, use of Sittingroom, bath. 18 D

AT Auburn House, Herbert street—Select Board Residence. Visitors or permanent. 18 D

AT 28 Herbert street—Well Furnished Half Flat to Let, drawingroom, bedroom, pianoforte, lounge, dining hall, 2 good bedrooms, kitchen, bathroom, electric light, large garden. Apply Dockrell Limited, Agents, Dublin. 20 D

AT 67 Fitzwilliam square—Unfurnished Hall Door Flat to Let. 20 E

A COMBINED Room (Furnished, suit two ladies), dining out.—66 Adelaide road. 17 C

AT Leeson Park three gentlemen friends can have comfortable 3 apartments. Partial Board; 25/- weekly. Apply B 1124, this office. 21 F

AT 7 Pembroke road—Large Front Furnished Bedroom; suit two gentlemen; board as desired. 21 F

AT 47 Mespil road, Baggot street—Apartments, suit business ladies or gents; Board optional. 21 F

AT 7 Leinster road—Comfortably Furnished Sittingroom, two Bedrooms, kitchen, gas cooker.

AT 96 Rathmines road—Large Front Bedroom or small Bedroom, use of sittingroom if required. 17 C

ALL persons requiring Apartments or Flats, apply Apartments Agency, 45 Henry street. 21 F

AT 55½ Upper Leeson street—Well Furnished Apartments, Full or Partial Board. 21

AT 29 Kildare street—Visitors or permanent; opposite Museum. 20 D

AT Rathmines—Bedroom, use Sittingroom, bath, full board, 30/-.—B 699, this office.

BEAUTIFUL sunny Flat to Let, £100 yearly; Merrion square.—B 760, this office. 17 C

BEAUTIFUL Front Bedroom, partial Board or attendance; suit two gentlemen; Drumcondra.—B 979, this office. 20 E

BEDROOM, large, Furnished; suit married couple or business ladies.—33 Northumberland road, Ballsbridge.

CLONTARF—To Let, Furnished Flat, 2 or 3 rooms; or would Let separately.—B 827, this office. 17 C

COMBINED Room, cooker, no attendance, Rathmines road.—B 1009, this office. 20 F

DONNYBROOK—Sittingroom, Bedroom, Kitchenette, gas cooker, bathroom; electric; 30/-; extra bedroom available.—B 816, this office. 17 C

DRAWINGROOM, two Bedrooms vacant in detached house; hot bath, every convenience.—Glenbrook, Rathfarnham. 21 F

FLAT, Lower Fitzwilliam street; newly constructed, self contained on one floor; three large rooms, bounce hall, kitchen, bathroom, scullery, electric light, gas cooker, geyser; possession 1st November.—B 782, this office. 17 C

FLAT, containing drawingroom, diningroom, two bedrooms, bathroom, kitchen. Carstairs, 30 Fitzwilliam place. 17 C

FLATS to be Let or Sold, self contained, vicinity Donnybrook.—B 976, this office. 20 E

FLATS, unfurnished, suit two; Houses and Flats Wanted.—Office, 54 Blessington street. 20 E

FURNISHED, Sittingroom, large front Bedroom, kitchen, cooker, bathroom; electric; attendance; moderate.—21 Lower Elmwood avenue, Ranelagh. 20 C

FURNISHED Front Room to Let. At Miss Quinn, The Cottage, Dromnarrin, Dundrum. 20 E

FURNISHED Flat, double bedded room, sittingroom, and kitchen, at 7 Leinster road, Rathmines; 28/- weekly.

GENTLEMAN can have comfortable Bedroom and Breakfast.—"Elsinore," 28 Sandymount avenue, Ballsbridge. 17 C

GENTLEWOMAN, J.C., Let Furnished Double Bedroom, Sittingroom, Kitchenette, South suburbs, tram, garden.—B 853, this office. 21 F

APARTMENTS TO LET. CONTINUED.

GENTLEMAN may Share Bedroom, use of Sittingroom; quiet house, Rathgar; full or partial Board; moderate terms.—B 805, this office. 17 C

GENTLEMAN dining out can have Bedroom and Board, 17/6 weekly; no other boarders.—B 0 1215, Irish Times Branch Office, Rathmines.

HALF House, practically Unfurnished, electric light, bath, kitchen cooker; 1d. tram; Drumcondra.—B 1088, this office. 17 C

LADY can have nicely Furnished Bed Sittingroom (front), fire, light, attendance, comfortable home; 25/- weekly.—B 802, this office. 17 C

LADY would take one Lady as Paying Guest, refined, comfortable home; central position.—B 950, this office. 20 C

LADY or Gentleman can have comfortably Furnished Rooms or large Combined Room, favourite road, Clontarf; no other lodgers.—B 1089, this office. 21 F

RATHMINES—Large Bed Sittingroom, quiet couple or two girls; moderate; board optional.—B 1135, this office.

SANDYMOUNT, facing sea—Furnished Sittingroom, Bedroom, and Kitchen, no attendance, own linen; 27/- per week.—B 972, this office. 20 E

SELECT, Comfortably Furnished Sittingroom and two Bedrooms to Let